



THE
ENTRANCE
ANGLE VALE

Rise contour plans

IMPORTANT
 SERVICE AND DRIVEWAY LOCATIONS
 ARE APPROXIMATE. ANY CHANGES WILL
 BE AT THE PURCHASERS EXPENSE.
 PURCHASER: _____
 PURCHASER: _____
 DATE: _____

ALLOTMENT 148 in DEV. NO. 292/D029/20/001
 in the area named
ANGLE VALE
 CT ---/----

PRELIMINARY

DISCLAIMER:

Please note that this plan is intended for visual purposes only, additional survey work will be required prior to commencing any design or construction on the site.

PLATI ROAD

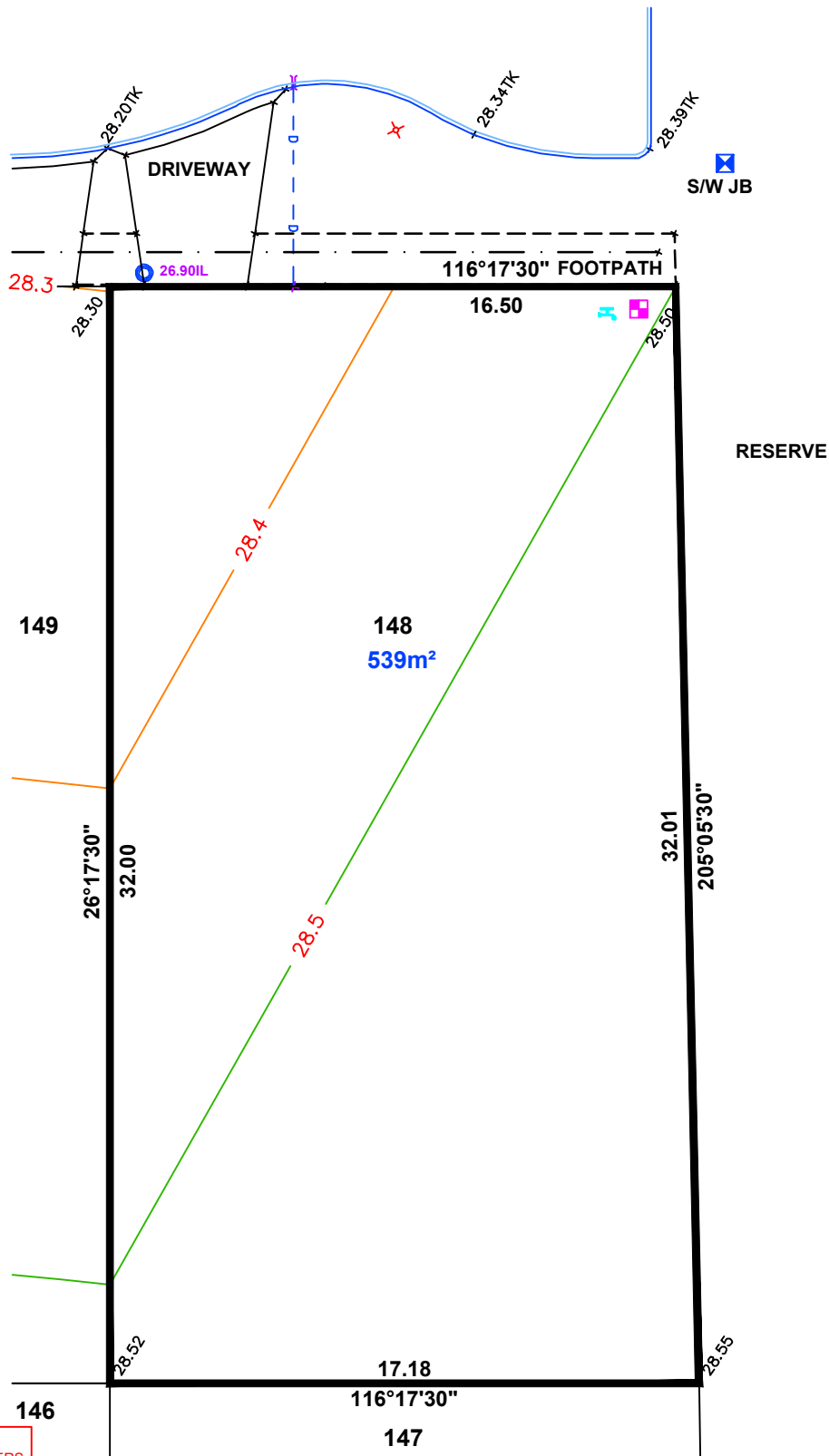
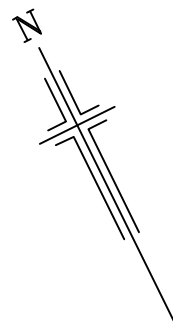

LEGEND

- ELEC LEAD IN
- WATER METER
- SEWER IP
- STOBIE POLE
- TELSTRA PIT
- S/W GRATING
- SEWER MAN HOLE
- S/W JB
- LIGHT POLE
- ETSA CONNECTION
- BOLLARD
- SIGN
- S/W CONNECTION
- FOOTPATH
- SIDE ENTRY PIT
- COMMON SERVICE TRENCH
- DOMESTIC
- SEWER IO
- NON-POTABLE WATER CONN
- BANK-TOP
- BANK-BOTTOM

NOTE:
 DRIVEWAY IN PAVERS
 BY DEVELOPER



1:200

ALEXANDER SYMONDS
 PH 8130 1666

DISCLAIMER: DATA SHOWN HEREON IS DESIGN INFORMATION AND SHOULD BE CONFIRMED ORIGINAL SHEET SIZE A4

IMPORTANT
 SERVICE AND DRIVEWAY LOCATIONS
 ARE APPROXIMATE. ANY CHANGES WILL
 BE AT THE PURCHASERS EXPENSE.
 PURCHASER: _____
 PURCHASER: _____
 DATE: _____

ALLOTMENT 149 in DEV. NO. 292/D029/20/001
 in the area named
ANGLE VALE
 CT ---/----

PRELIMINARY

DISCLAIMER:

Please note that this site plan is intended for visual purposes only, additional survey work will be required prior to commencing any design or construction on the site.

PLATI ROAD

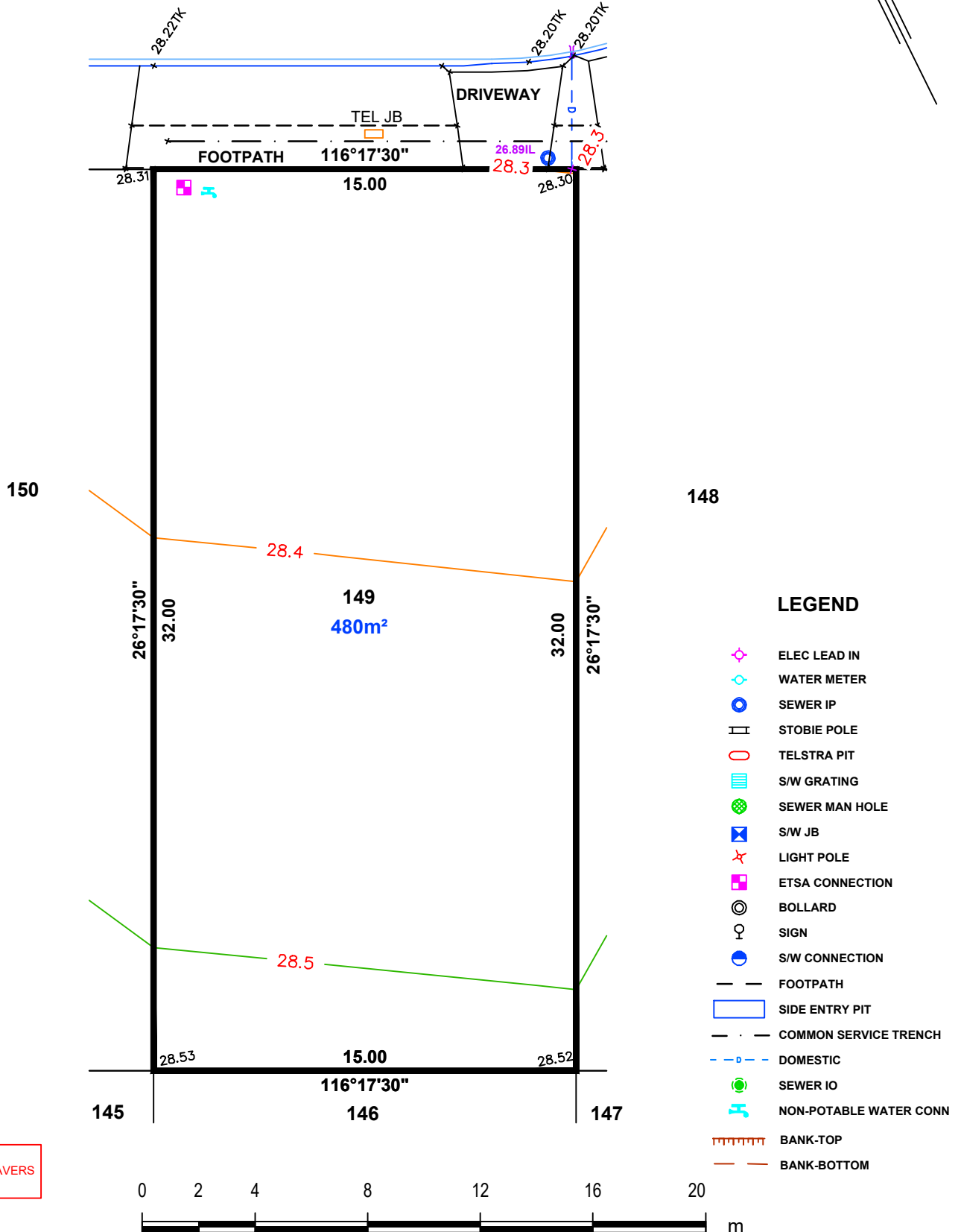
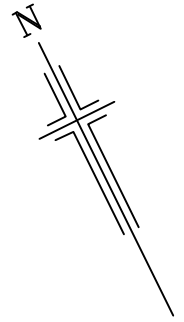

NOTE:
 DRIVEWAY IN PAVERS
 BY DEVELOPER

ALEXANDER SYMONDS
 PH 8130 1666

1:200

DISCLAIMER: DATA SHOWN HEREON IS DESIGN INFORMATION AND SHOULD BE CONFIRMED ORIGINAL SHEET SIZE A4

IMPORTANT
 SERVICE AND DRIVEWAY LOCATIONS
 ARE APPROXIMATE. ANY CHANGES WILL
 BE AT THE PURCHASERS EXPENSE.
 PURCHASER: _____
 PURCHASER: _____
 DATE: _____

ALLOTMENT 150 in DEV. NO. 292/D029/20/001
 in the area named
ANGLE VALE
 CT ---/----

PRELIMINARY

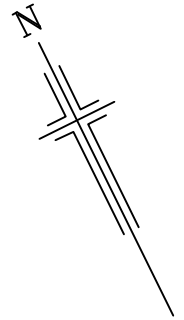

DISCLAIMER:

Please note that this site plan is intended for visual purposes only, additional survey work will be required prior to commencing any design or construction on the site.

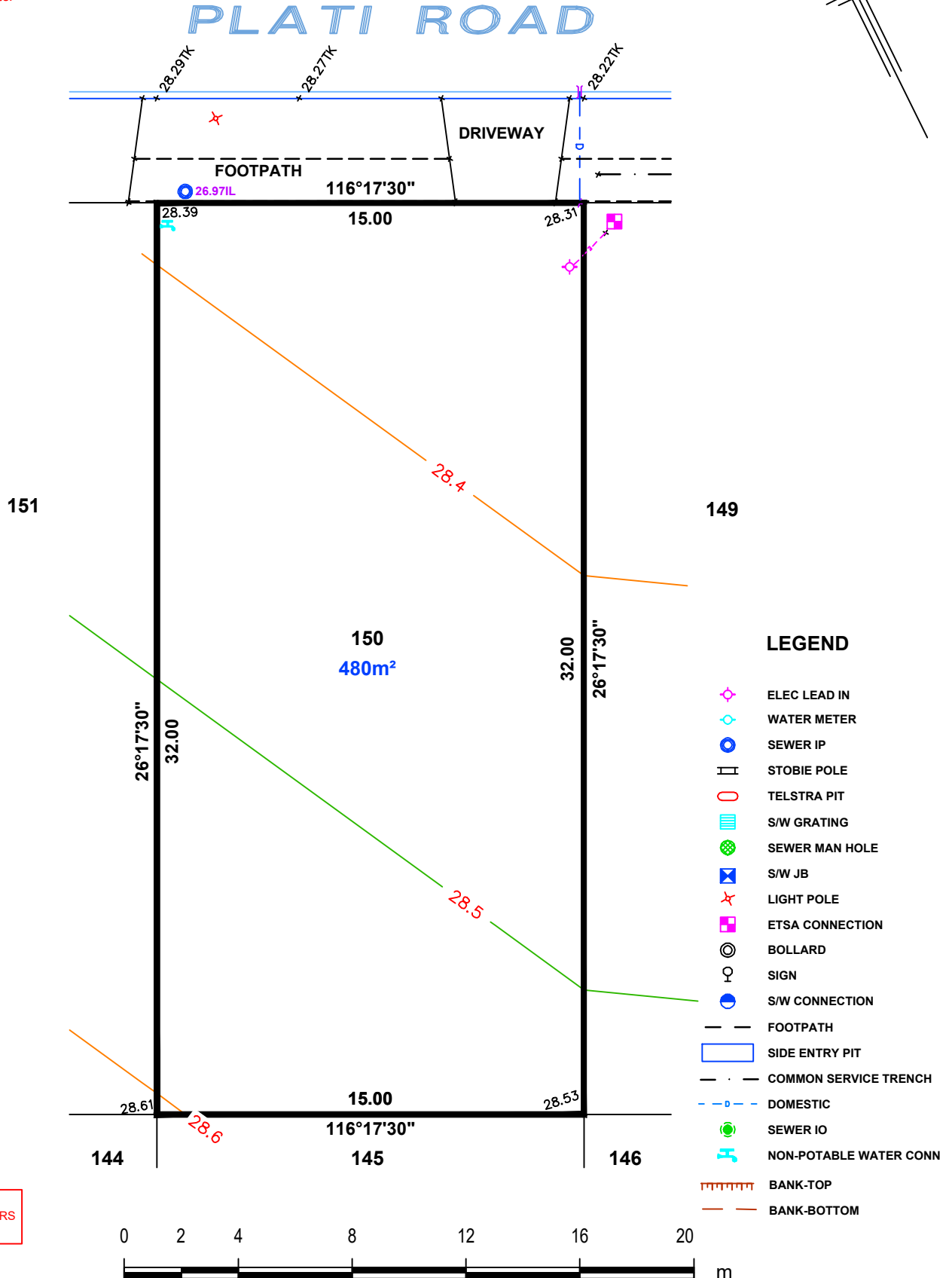

NOTE:
 DRIVEWAY IN PAVERS
 BY DEVELOPER

ALEXANDER SYMONDS
 PH 8130 1666

1:200

DISCLAIMER: DATA SHOWN HEREON IS DESIGN INFORMATION AND SHOULD BE CONFIRMED ORIGINAL SHEET SIZE A4

IMPORTANT
 SERVICE AND DRIVEWAY LOCATIONS
 ARE APPROXIMATE. ANY CHANGES WILL
 BE AT THE PURCHASERS EXPENSE.
 PURCHASER: _____
 PURCHASER: _____
 DATE: _____

ALLOTMENT 151 in DEV. NO. 292/D029/20/001
 in the area named
ANGLE VALE
 CT ---/----

PRELIMINARY

DISCLAIMER:

Please note that this site plan is intended for visual purposes only, additional survey work will be required prior to commencing any design or construction on the site.

PLATI ROAD

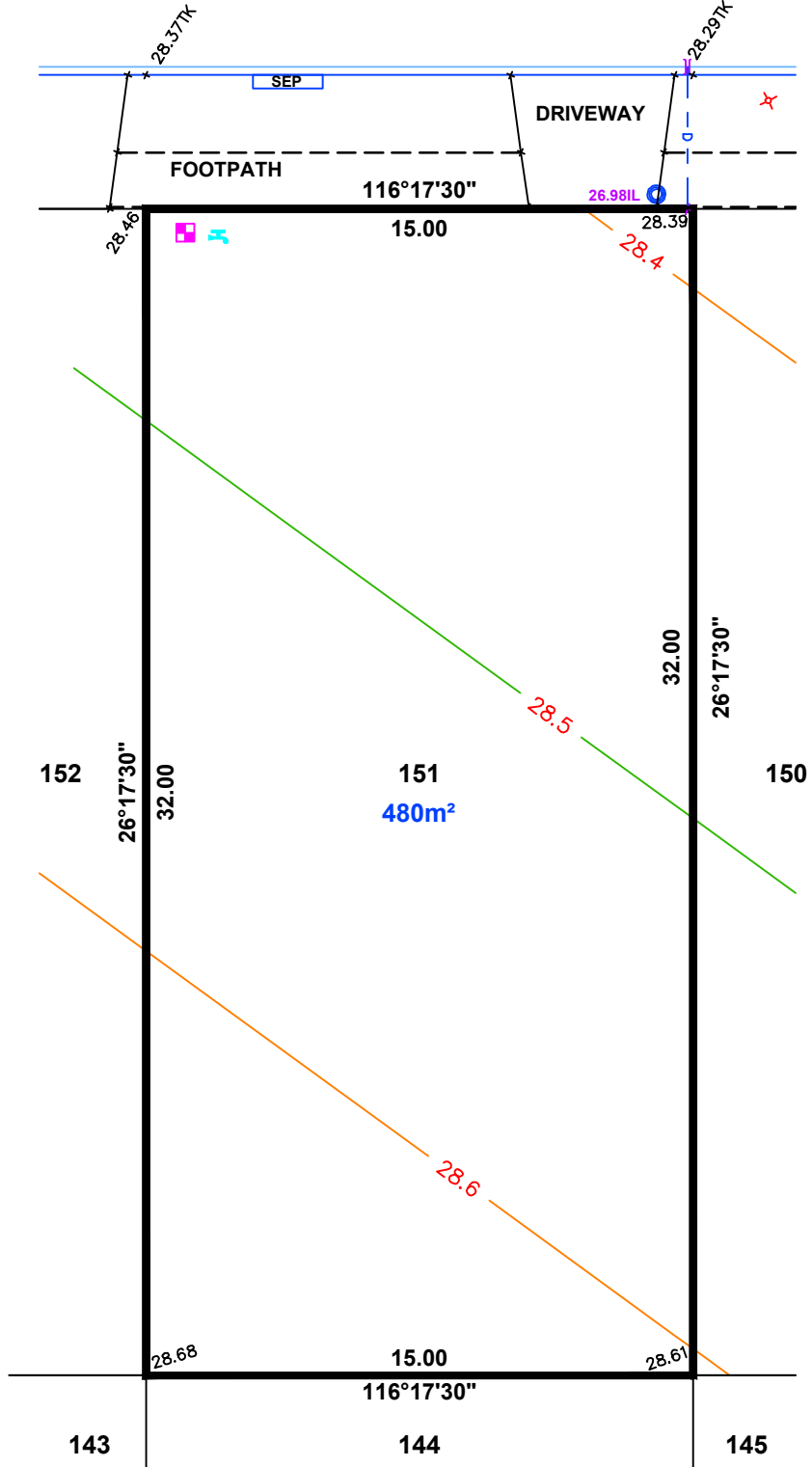
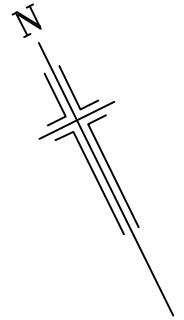

LEGEND

- ELEC LEAD IN
- WATER METER
- SEWER IP
- STOBIE POLE
- TELSTRA PIT
- S/W GRATING
- SEWER MAN HOLE
- S/W JB
- LIGHT POLE
- ETSA CONNECTION
- BOLLARD
- SIGN
- S/W CONNECTION
- FOOTPATH
- SIDE ENTRY PIT
- COMMON SERVICE TRENCH
- DOMESTIC
- SEWER IO
- NON-POTABLE WATER CONN
- BANK-TOP
- BANK-BOTTOM

NOTE:
 DRIVEWAY IN PAVERS
 BY DEVELOPER



1:200

ALEXANDER SYMONDS
 PH 8130 1666

DISCLAIMER: DATA SHOWN HEREON IS DESIGN INFORMATION AND SHOULD BE CONFIRMED ORIGINAL SHEET SIZE A4

IMPORTANT
 SERVICE AND DRIVEWAY LOCATIONS
 ARE APPROXIMATE. ANY CHANGES WILL
 BE AT THE PURCHASERS EXPENSE.
 PURCHASER: _____
 PURCHASER: _____
 DATE: _____

ALLOTMENT 152 in DEV. NO. 292/D029/20/001
 in the area named
ANGLE VALE
 CT ---/----

PRELIMINARY

DISCLAIMER:

Please note that this site plan is intended for visual purposes only, additional survey work will be required prior to commencing any design or construction on the site.

PLATI ROAD

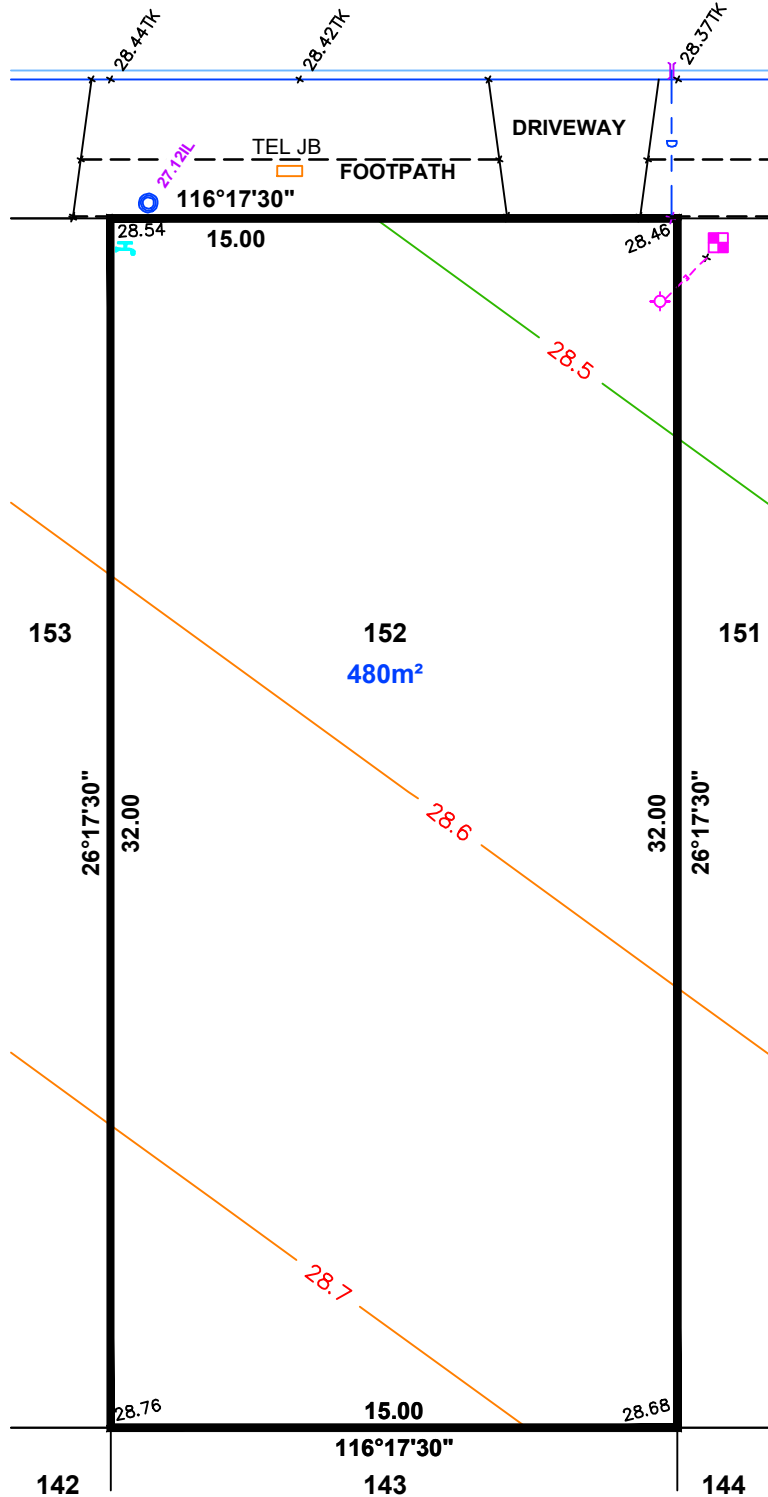
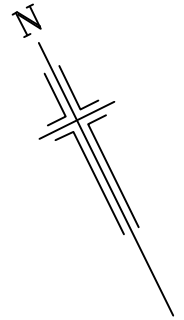

LEGEND

- ELEC LEAD IN
- WATER METER
- SEWER IP
- STOBIE POLE
- TELSTRA PIT
- S/W GRATING
- SEWER MAN HOLE
- S/W JB
- LIGHT POLE
- ETSA CONNECTION
- BOLLARD
- SIGN
- S/W CONNECTION
- FOOTPATH
- SIDE ENTRY PIT
- COMMON SERVICE TRENCH
- DOMESTIC
- SEWER IO
- NON-POTABLE WATER CONN
- BANK-TOP
- BANK-BOTTOM

NOTE:
 DRIVEWAY IN PAVERS
 BY DEVELOPER



1:200

ALEXANDER SYMONDS
 PH 8130 1666

DISCLAIMER: DATA SHOWN HEREON IS DESIGN INFORMATION AND SHOULD BE CONFIRMED ORIGINAL SHEET SIZE A4

IMPORTANT
 SERVICE AND DRIVEWAY LOCATIONS
 ARE APPROXIMATE. ANY CHANGES WILL
 BE AT THE PURCHASERS EXPENSE.
 PURCHASER: _____
 PURCHASER: _____
 DATE: _____

ALLOTMENT 153 in DEV. NO. 292/D029/20/001
 in the area named
ANGLE VALE
 CT ---/----

PRELIMINARY

DISCLAIMER:

Please note that this site plan is intended for visual purposes only, additional survey work will be required prior to commencing any design or construction on the site.

PLATI ROAD

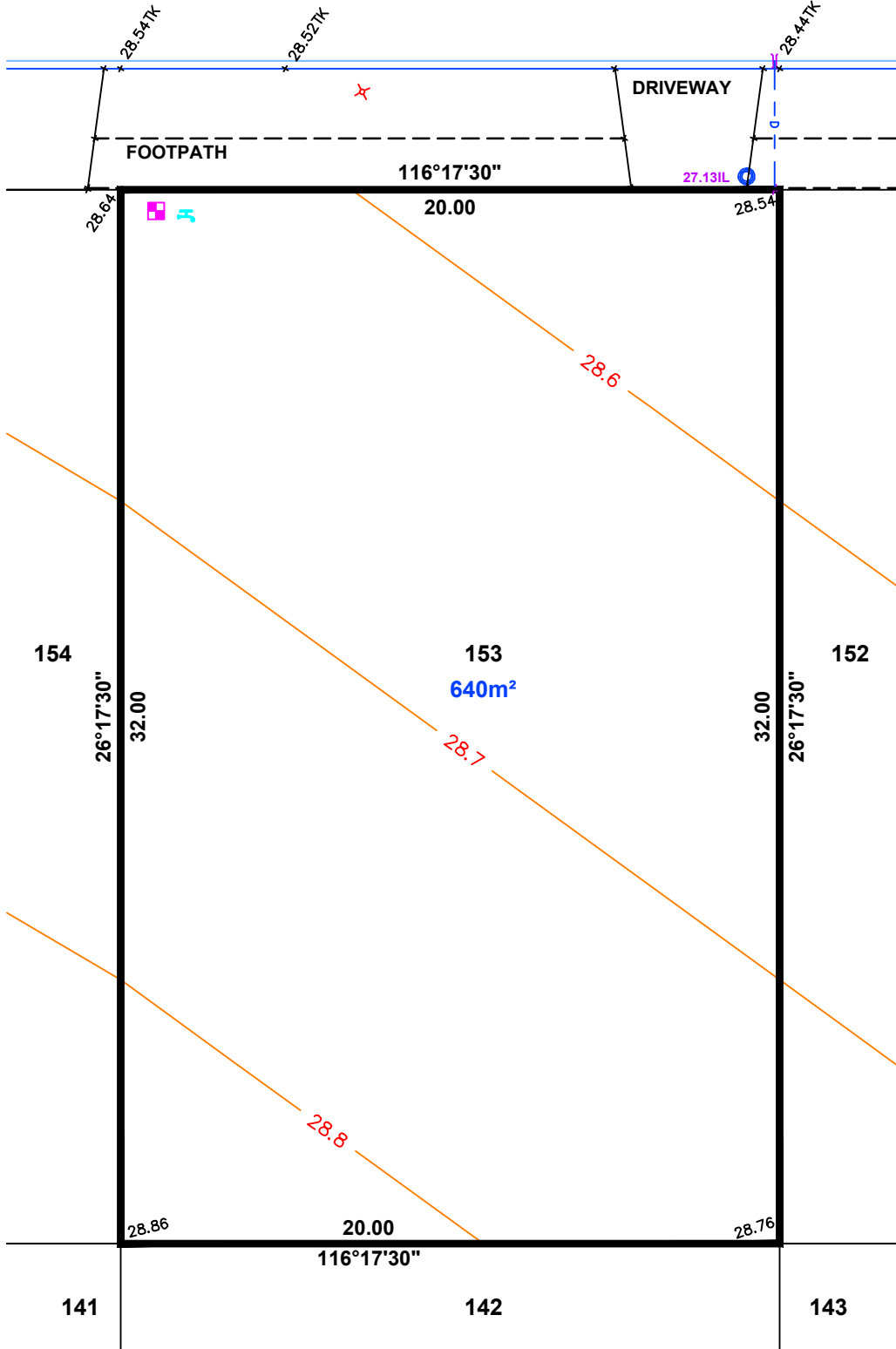
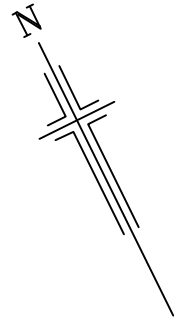

LEGEND

- ELEC LEAD IN
- WATER METER
- SEWER IP
- STOBIE POLE
- TELSTRA PIT
- S/W GRATING
- SEWER MAN HOLE
- S/W JB
- LIGHT POLE
- ETSA CONNECTION
- BOLLARD
- SIGN
- S/W CONNECTION
- FOOTPATH
- SIDE ENTRY PIT
- COMMON SERVICE TRENCH
- DOMESTIC
- SEWER IO
- NON-POTABLE WATER CONN
- BANK-TOP
- BANK-BOTTOM

NOTE:
 DRIVEWAY IN PAVERS
 BY DEVELOPER



ALEXANDER SYMONDS
 PH 8130 1666

1:200

DISCLAIMER: DATA SHOWN HEREON IS DESIGN INFORMATION AND SHOULD BE CONFIRMED ORIGINAL SHEET SIZE A4

IMPORTANT
 SERVICE AND DRIVEWAY LOCATIONS
 ARE APPROXIMATE. ANY CHANGES WILL
 BE AT THE PURCHASERS EXPENSE.
 PURCHASER: _____
 PURCHASER: _____
 DATE: _____

ALLOTMENT 154 in DEV. NO. 292/D029/20/001
 in the area named
ANGLE VALE
 CT ---/----

DISCLAIMER:

Please note that this site plan is intended for visual purposes only, additional survey work will be required prior to commencing any design or construction on the site.

PRELIMINARY

PLATI ROAD

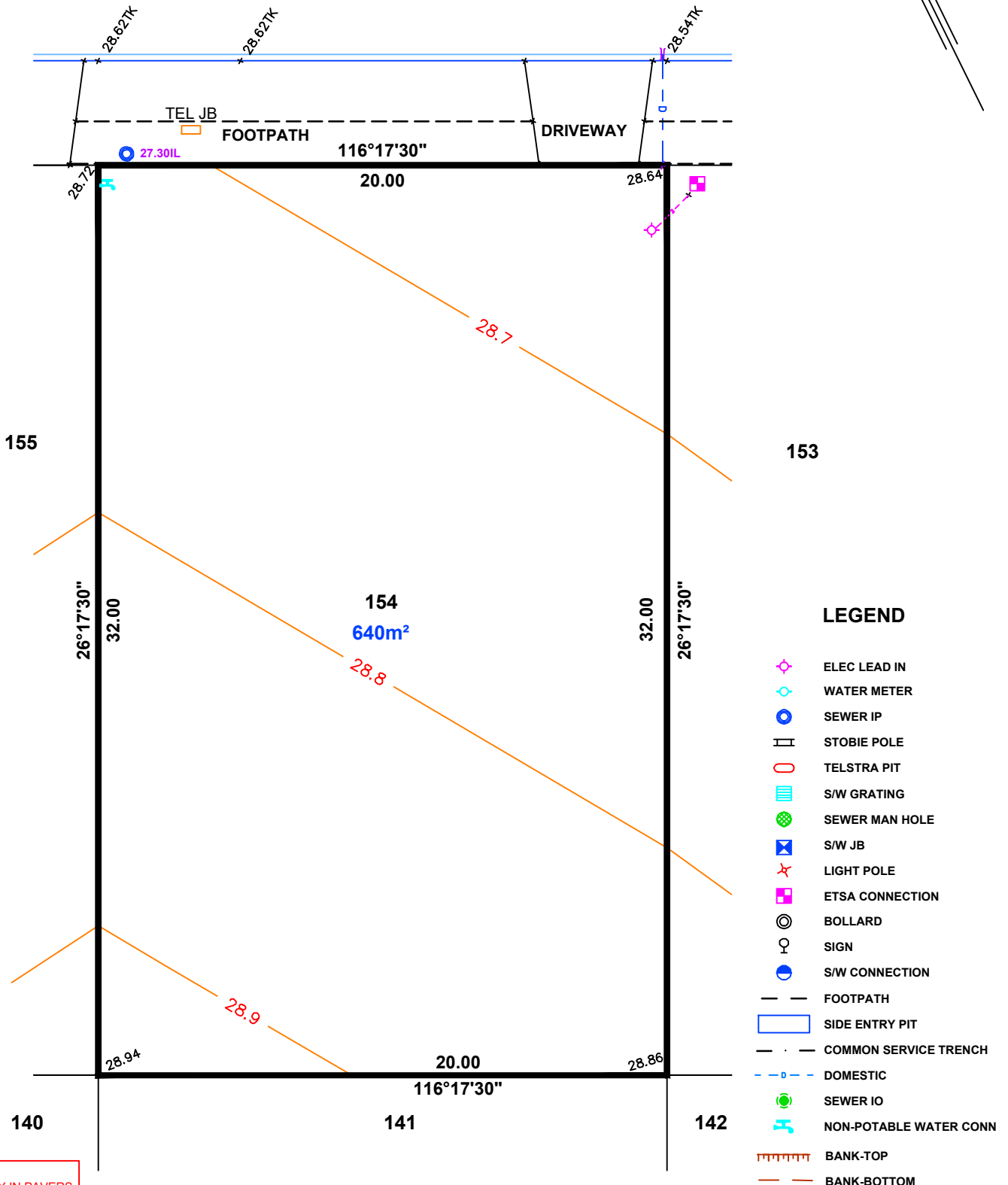
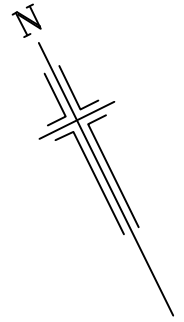

NOTE:
 DRIVEWAY IN PAVERS
 BY DEVELOPER



1:200

ALEXANDER SYMONDS
 PH 8130 1666

DISCLAIMER: DATA SHOWN HEREON IS DESIGN INFORMATION AND SHOULD BE CONFIRMED ORIGINAL SHEET SIZE A4

IMPORTANT
 SERVICE AND DRIVEWAY LOCATIONS
 ARE APPROXIMATE. ANY CHANGES WILL
 BE AT THE PURCHASERS EXPENSE.
 PURCHASER: _____
 PURCHASER: _____
 DATE: _____

ALLOTMENT 155 in DEV. NO. 292/D029/20/001
 in the area named
ANGLE VALE
 CT ---/----

PRELIMINARY

DISCLAIMER:

Please note that this site plan is intended for visual purposes only, additional survey work will be required prior to commencing any design or construction on the site.

PLATI ROAD

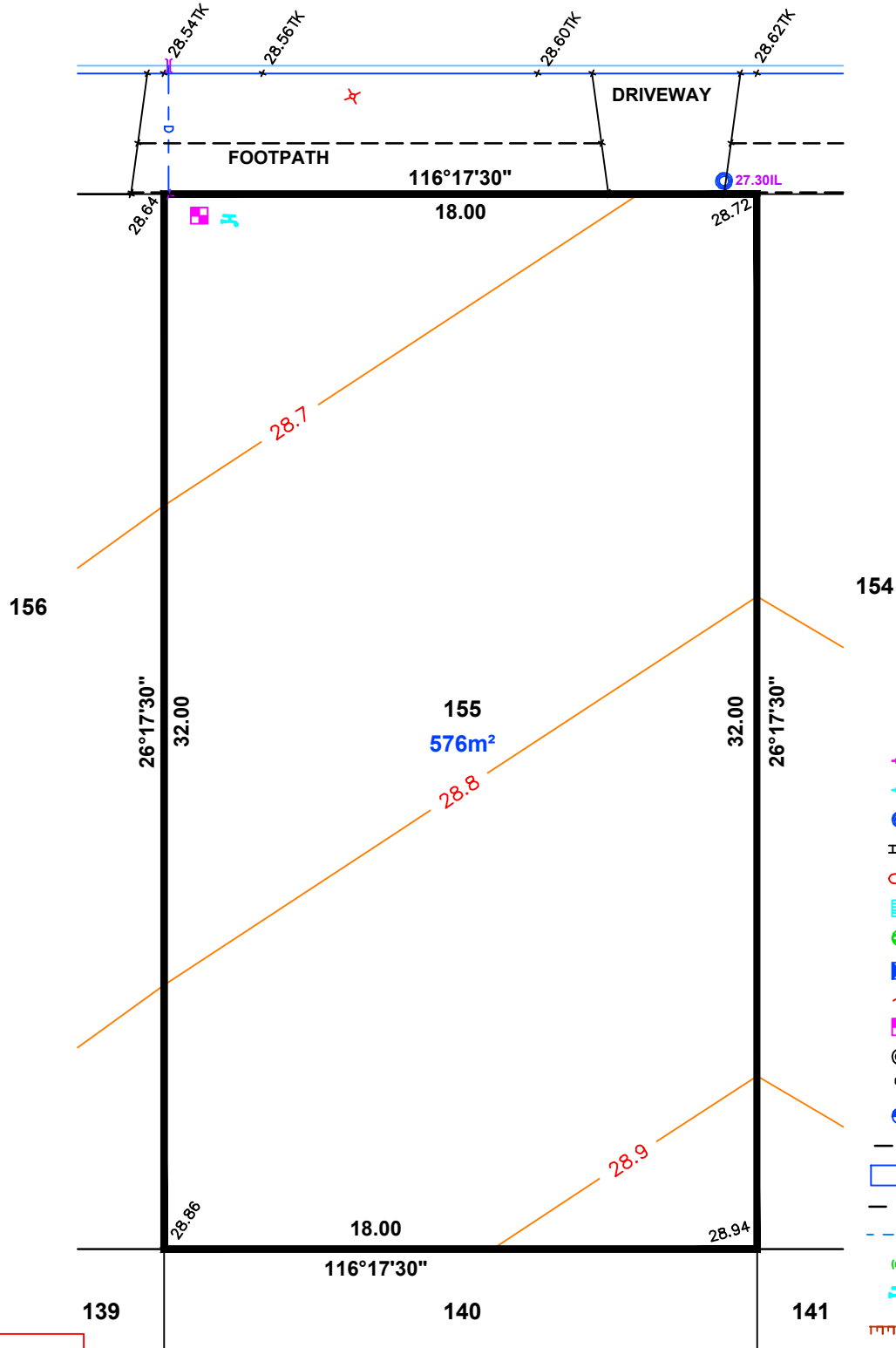
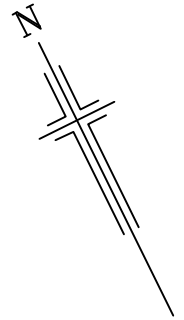

LEGEND

- ELEC LEAD IN
- WATER METER
- SEWER IP
- STOBIE POLE
- TELSTRA PIT
- S/W GRATING
- SEWER MAN HOLE
- S/W JB
- LIGHT POLE
- ETSA CONNECTION
- BOLLARD
- SIGN
- S/W CONNECTION
- FOOTPATH
- SIDE ENTRY PIT
- COMMON SERVICE TRENCH
- DOMESTIC
- SEWER IO
- NON-POTABLE WATER CONN
- BANK-TOP
- BANK-BOTTOM

NOTE:
 DRIVEWAY IN PAVERS
 BY DEVELOPER



1:200

ALEXANDER SYMONDS
 PH 8130 1666

DISCLAIMER: DATA SHOWN HEREON IS DESIGN INFORMATION AND SHOULD BE CONFIRMED ORIGINAL SHEET SIZE A4

IMPORTANT
 SERVICE AND DRIVEWAY LOCATIONS
 ARE APPROXIMATE. ANY CHANGES WILL
 BE AT THE PURCHASERS EXPENSE.
 PURCHASER: _____
 PURCHASER: _____
 DATE: _____

ALLOTMENT 156 in DEV. NO. 292/D029/20/001
 in the area named
ANGLE VALE
 CT ---/----

PRELIMINARY

DISCLAIMER:

Please note that this site plan is intended for visual purposes only, additional survey work will be required prior to commencing any design or construction on the site.

PLATI ROAD

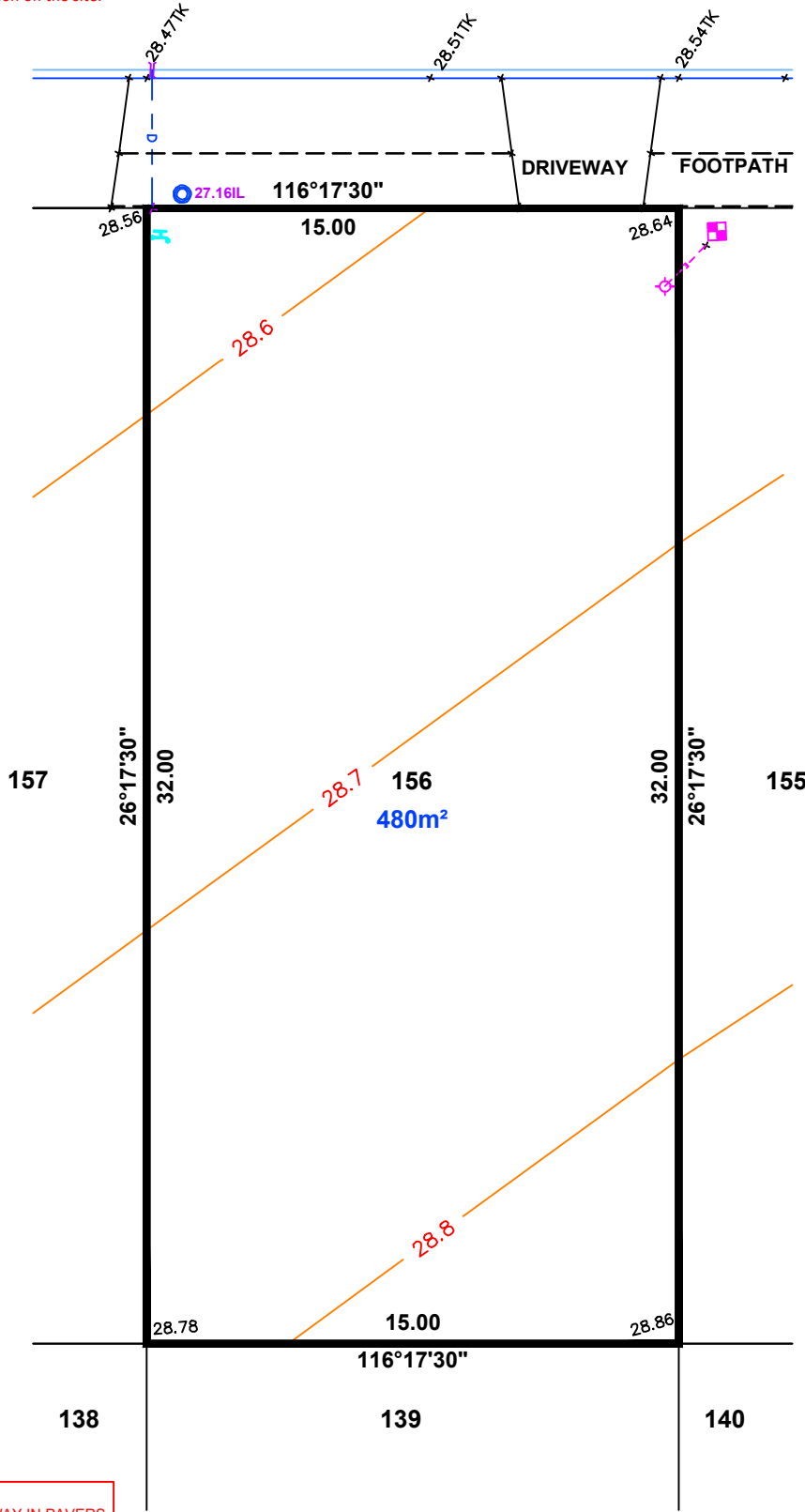
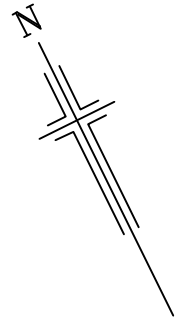

LEGEND

- ELEC LEAD IN
- WATER METER
- SEWER IP
- STOBIE POLE
- TELSTRA PIT
- S/W GRATING
- SEWER MAN HOLE
- S/W JB
- LIGHT POLE
- ETSA CONNECTION
- BOLLARD
- SIGN
- S/W CONNECTION
- FOOTPATH
- SIDE ENTRY PIT
- COMMON SERVICE TRENCH
- DOMESTIC
- SEWER IO
- NON-POTABLE WATER CONN
- BANK-TOP
- BANK-BOTTOM

NOTE:
 DRIVEWAY IN PAVERS
 BY DEVELOPER



1:200

ALEXANDER SYMONDS
 PH 8130 1666

DISCLAIMER: DATA SHOWN HEREON IS DESIGN INFORMATION AND SHOULD BE CONFIRMED ORIGINAL SHEET SIZE A4

IMPORTANT
 SERVICE AND DRIVEWAY LOCATIONS
 ARE APPROXIMATE. ANY CHANGES WILL
 BE AT THE PURCHASERS EXPENSE.
 PURCHASER: _____
 PURCHASER: _____
 DATE: _____

ALLOTMENT 157 in DEV. NO. 292/D029/20/001

in the area named

ANGLE VALE

CT ---/----

PRELIMINARY

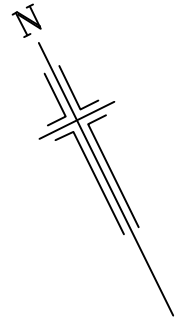

DISCLAIMER:

Please note that this site plan is intended for visual purposes only, additional survey work will be required prior to commencing any design or construction on the site.

PLATI ROAD

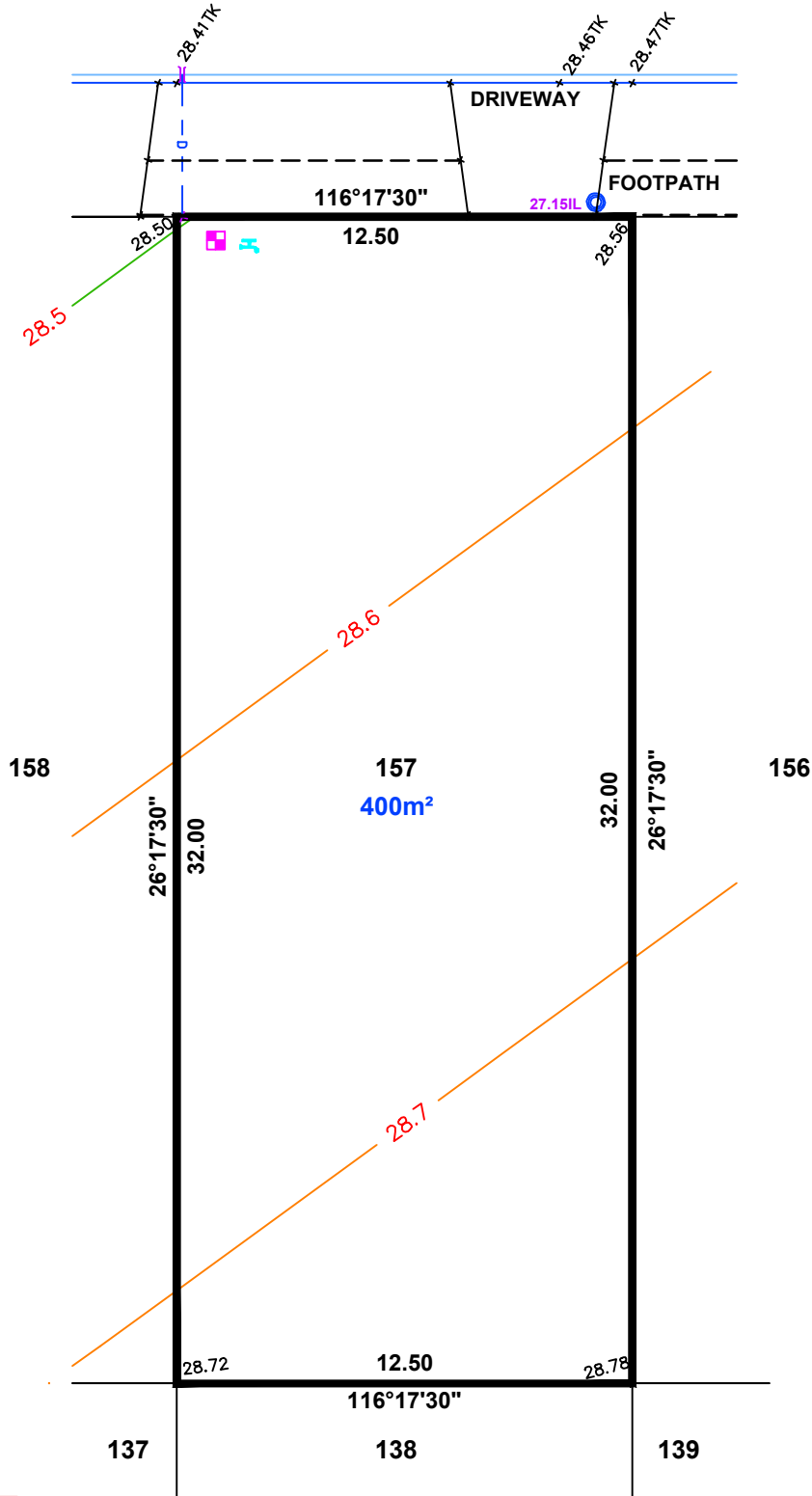

LEGEND

- ELEC LEAD IN
- WATER METER
- SEWER IP
- STOBIE POLE
- TELSTRA PIT
- S/W GRATING
- SEWER MAN HOLE
- S/W JB
- LIGHT POLE
- ETSA CONNECTION
- BOLLARD
- SIGN
- S/W CONNECTION
- FOOTPATH
- SIDE ENTRY PIT
- COMMON SERVICE TRENCH
- DOMESTIC
- SEWER IO
- NON-POTABLE WATER CONN
- BANK-TOP
- BANK-BOTTOM

NOTE:
 DRIVEWAY IN PAVERS
 BY DEVELOPER

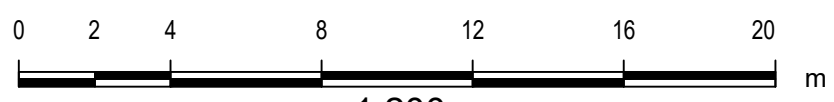

ALEXANDER SYMONDS
 PH 8130 1666

1:200

DISCLAIMER: DATA SHOWN HEREON IS DESIGN INFORMATION AND SHOULD BE CONFIRMED ORIGINAL SHEET SIZE A4

IMPORTANT
 SERVICE AND DRIVEWAY LOCATIONS
 ARE APPROXIMATE. ANY CHANGES WILL
 BE AT THE PURCHASERS EXPENSE.
 PURCHASER: _____
 PURCHASER: _____
 DATE: _____

ALLOTMENT 158 in DEV. NO. 292/D029/20/001

in the area named

ANGLE VALE

CT ---/----

PRELIMINARY

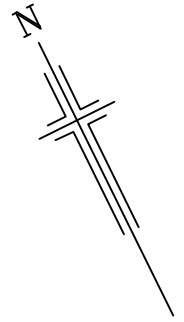

DISCLAIMER:

Please note that this site plan is intended for visual purposes only, additional survey work will be required prior to commencing any design or construction on the site.

PLATI ROAD

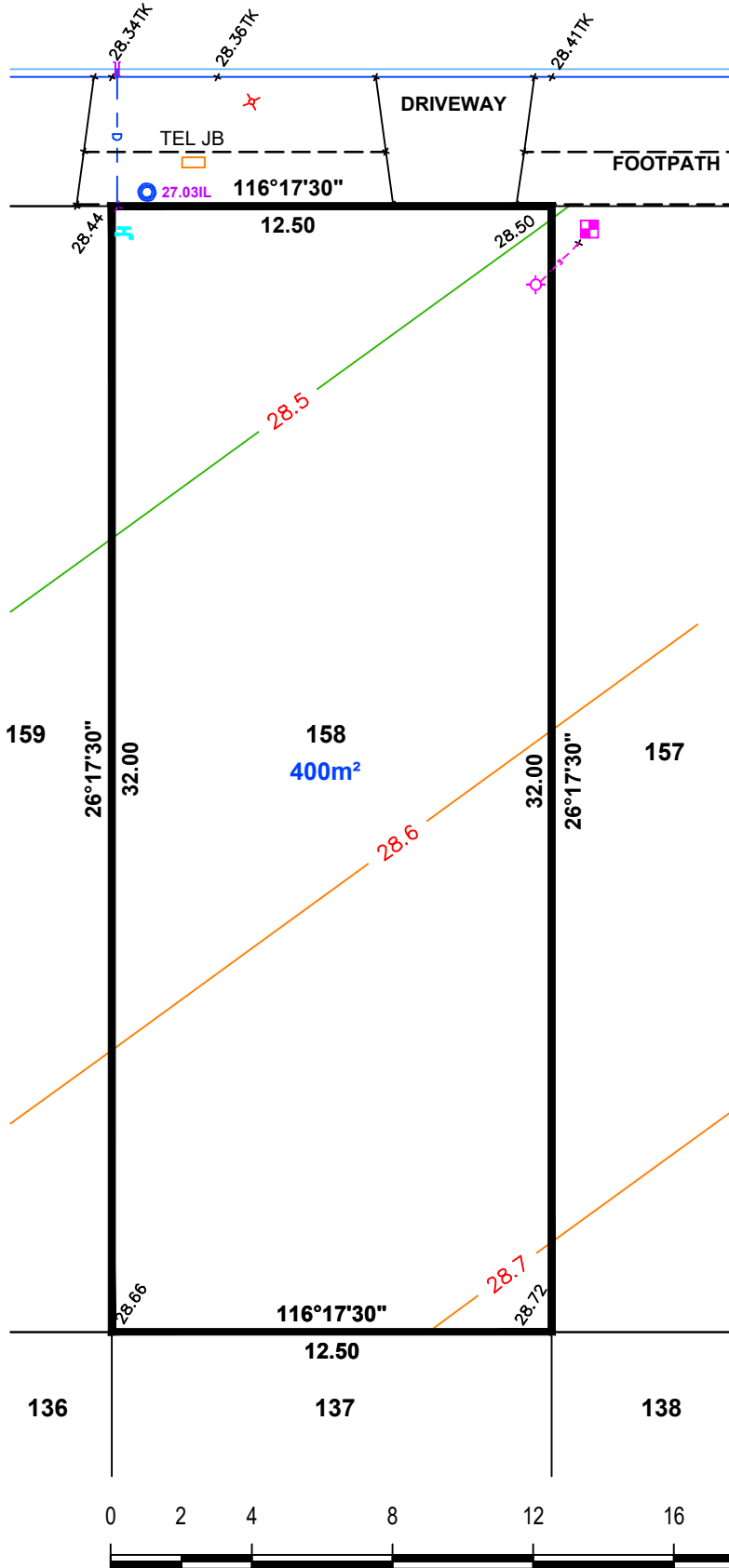

LEGEND

- ELEC LEAD IN
- WATER METER
- SEWER IP
- STOBIE POLE
- TELSTRA PIT
- S/W GRATING
- SEWER MAN HOLE
- S/W JB
- LIGHT POLE
- ETS CONNECTION
- BOLLARD
- SIGN
- S/W CONNECTION
- FOOTPATH
- SIDE ENTRY PIT
- COMMON SERVICE TRENCH
- DOMESTIC
- SEWER IO
- NON-POTABLE WATER CONN
- BANK-TOP
- BANK-BOTTOM

NOTE:
 DRIVEWAY IN PAVERS
 BY DEVELOPER

ALEXANDER SYMONDS
 PH 8130 1666

1:200

DISCLAIMER: DATA SHOWN HEREON IS DESIGN INFORMATION AND SHOULD BE CONFIRMED ORIGINAL SHEET SIZE A4

IMPORTANT
 SERVICE AND DRIVEWAY LOCATIONS
 ARE APPROXIMATE. ANY CHANGES WILL
 BE AT THE PURCHASERS EXPENSE.
 PURCHASER: _____
 PURCHASER: _____
 DATE: _____

ALLOTMENT 159 in DEV. NO. 292/D029/20/001

in the area named

ANGLE VALE

CT ---/----

PRELIMINARY

DISCLAIMER:

Please note that this site plan is intended for visual purposes only, additional survey work will be required prior to commencing any design or construction on the site.

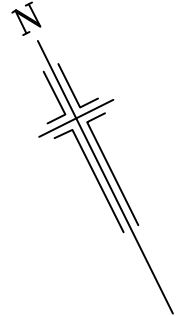

PLATI ROAD

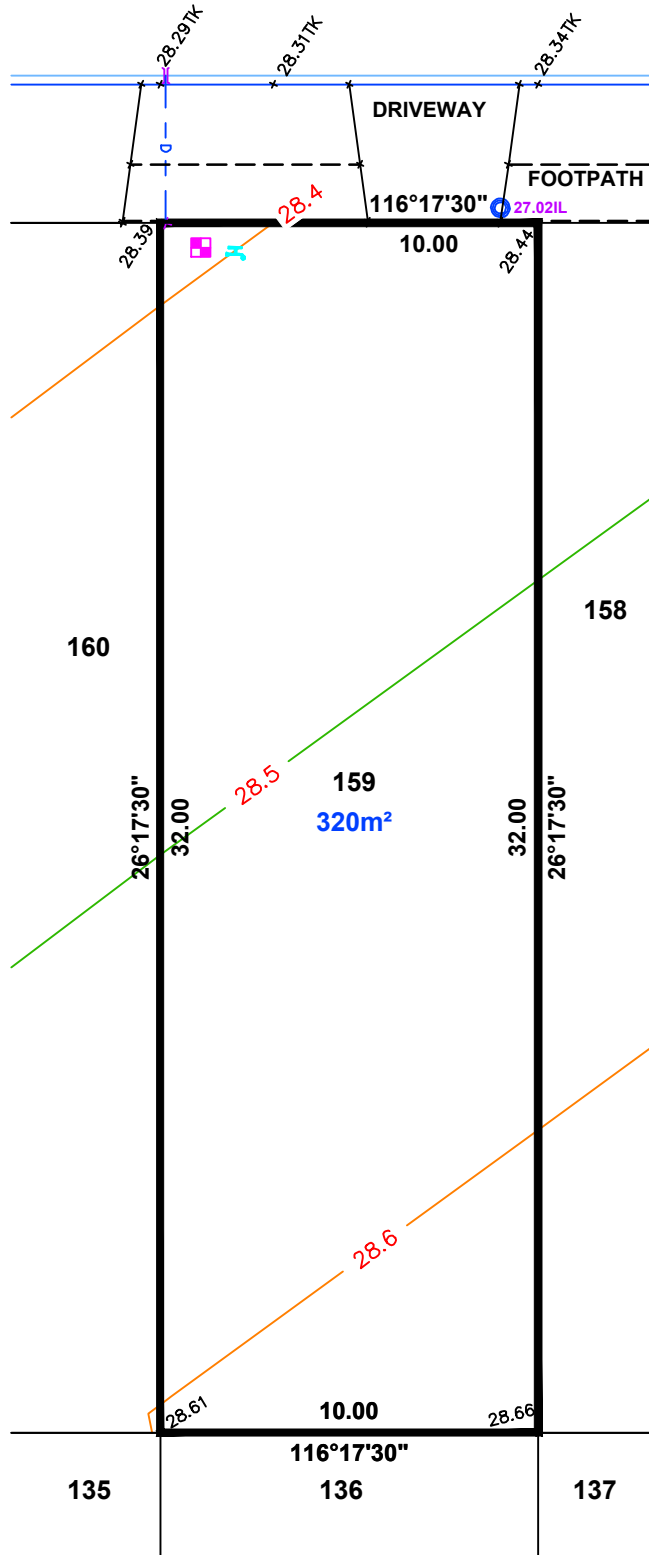

LEGEND

- ELEC LEAD IN
- WATER METER
- SEWER IP
- STOBIE POLE
- TELSTRA PIT
- S/W GRATING
- SEWER MAN HOLE
- S/W JB
- LIGHT POLE
- ETSA CONNECTION
- BOLLARD
- SIGN
- S/W CONNECTION
- FOOTPATH
- SIDE ENTRY PIT
- COMMON SERVICE TRENCH
- DOMESTIC
- SEWER IO
- NON-POTABLE WATER CONN
- BANK-TOP
- BANK-BOTTOM

NOTE:
 DRIVEWAY IN PAVERS
 BY DEVELOPER



1:200

ALEXANDER SYMONDS
 PH 8130 1666

DISCLAIMER: DATA SHOWN HEREON IS DESIGN INFORMATION AND SHOULD BE CONFIRMED ORIGINAL SHEET SIZE A4

IMPORTANT
 SERVICE AND DRIVEWAY LOCATIONS
 ARE APPROXIMATE. ANY CHANGES WILL
 BE AT THE PURCHASERS EXPENSE.
 PURCHASER: _____
 PURCHASER: _____
 DATE: _____

ALLOTMENT 160 in DEV. NO. 292/D029/20/001
 in the area named
ANGLE VALE
 CT ---/----

PRELIMINARY

DISCLAIMER:

Please note that this site plan is intended for visual purposes only, additional survey work will be required prior to commencing any design or construction on the site.

PLATI ROAD

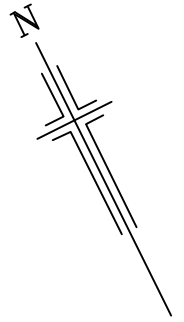

VITE STREET

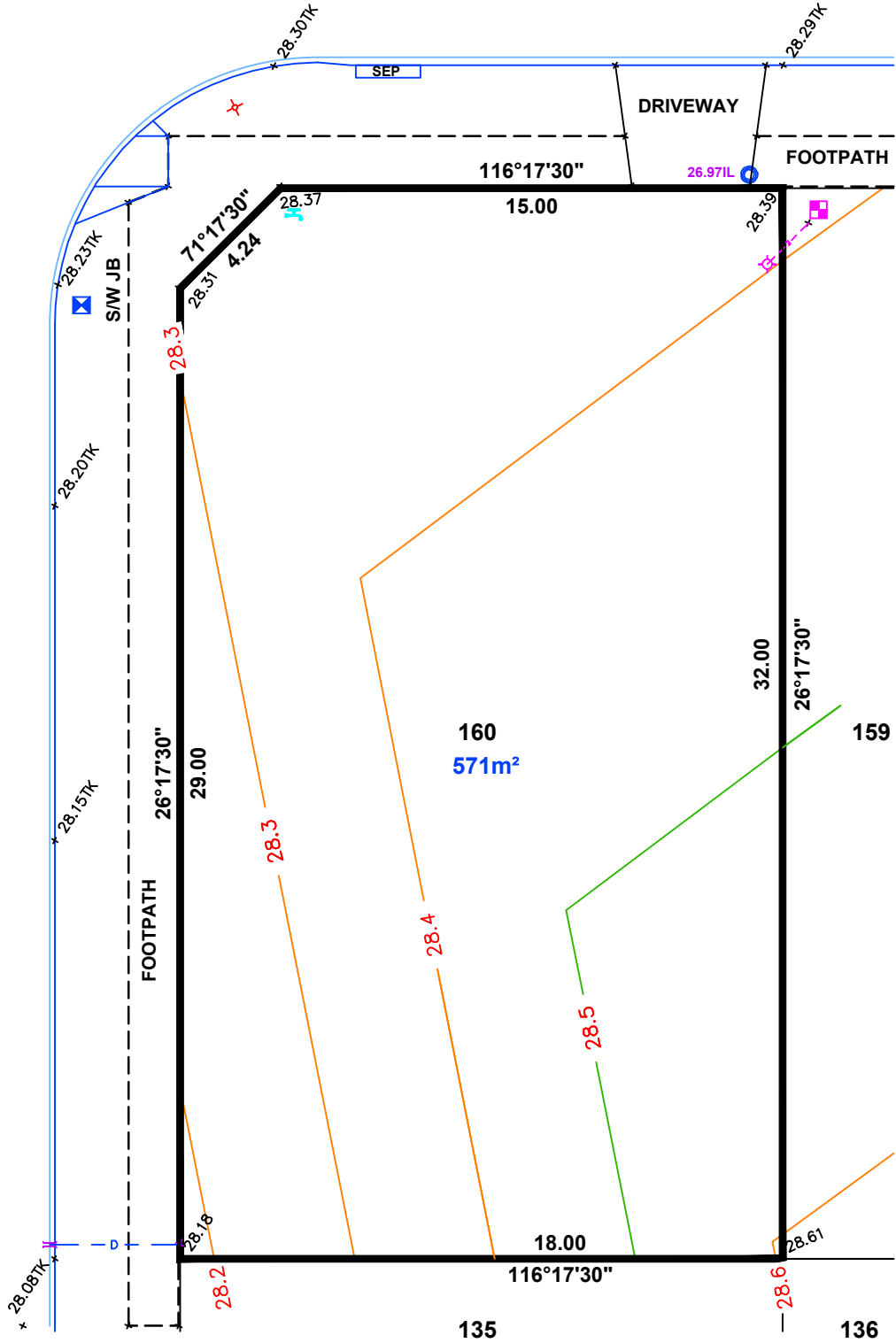

LEGEND

- ELEC LEAD IN
- WATER METER
- SEWER IP
- STOBIE POLE
- TELSTRA PIT
- S/W GRATING
- SEWER MAN HOLE
- S/W JB
- LIGHT POLE
- ETSA CONNECTION
- BOLLARD
- SIGN
- S/W CONNECTION
- FOOTPATH
- SIDE ENTRY PIT
- COMMON SERVICE TRENCH
- DOMESTIC
- SEWER IO
- NON-POTABLE WATER CONN
- BANK-TOP
- BANK-BOTTOM

NOTE:
 DRIVEWAY IN PAVERS
 BY DEVELOPER



1:200

ALEXANDER SYMONDS
 PH 8130 1666

DISCLAIMER: DATA SHOWN HEREON IS DESIGN INFORMATION AND SHOULD BE CONFIRMED ORIGINAL SHEET SIZE A4

ALLOTMENT 161 in DEV. NO. 292/D029/20/001
 in the area named
ANGLE VALE
 CT ---/---

PRELIMINARY

DISCLAIMER:

Please note that this site plan is intended for visual purposes only, additional survey work will be required prior to commencing any design or construction on the site.

IMPORTANT
 SERVICE AND DRIVEWAY LOCATIONS ARE APPROXIMATE. ANY CHANGES WILL BE AT THE PURCHASERS EXPENSE.
 PURCHASER: _____
 PURCHASER: _____
 DATE: _____

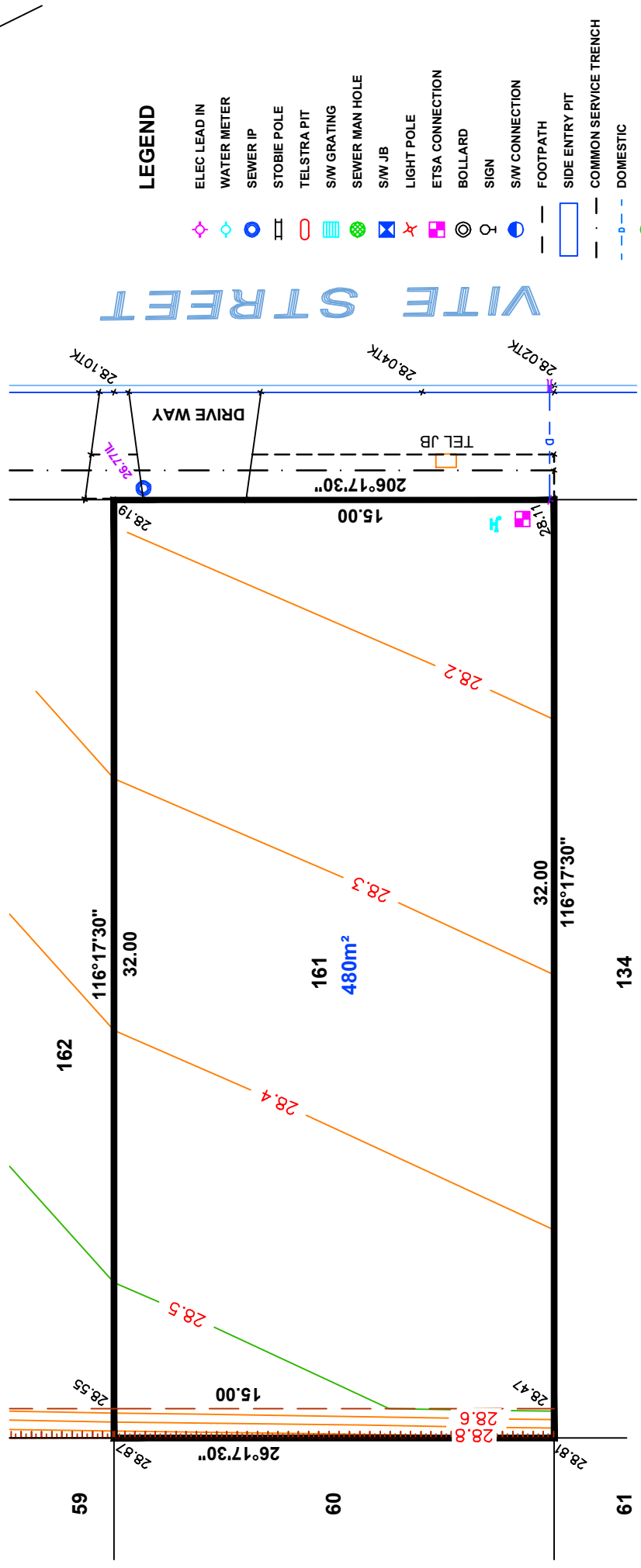
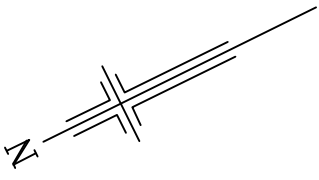

VITE STREET

LEGEND

- ELEC LEAD IN
- WATER METER
- SEWER IP
- STOBIE POLE
- TELSTRA PIT
- S/W GRATING
- SEWER MAN HOLE
- S/W JB
- LIGHT POLE
- ETSA CONNECTION
- BOLLARD
- SIGN
- S/W CONNECTION
- FOOTPATH
- SIDE ENTRY PIT
- COMMON SERVICE TRENCH
- DOMESTIC
- SEWER IO
- NON-POTABLE WATER CONN
- BANK-TOP
- BANK-BOTTOM



ALEXANDER SYMONDS
 PH 8130 1666

NOTE:
 DRIVEWAY IN PAVERS
 BY DEVELOPER

DISCLAIMER: DATA SHOWN HEREON IS DESIGN INFORMATION AND SHOULD BE CONFIRMED ORIGINAL SHEET SIZE A4

ALLOTMENT 162 in DEV. NO. 292/D029/20/001
 in the area named
ANGLE VALE
 CT ---/---

PRELIMINARY

PLATI ROAD

VITE STREET

IMPORTANT
 SERVICE AND DRIVEWAY LOCATIONS
 ARE APPROXIMATE. ANY CHANGES WILL
 BE AT THE PURCHASERS EXPENSE.
 PURCHASER: _____
 PURCHASER: _____
 DATE: _____

DISCLAIMER:

Please note that this site plan is intended for
 visual purposes only, additional survey work will
 be required prior to commencing any design or
 construction on the site.

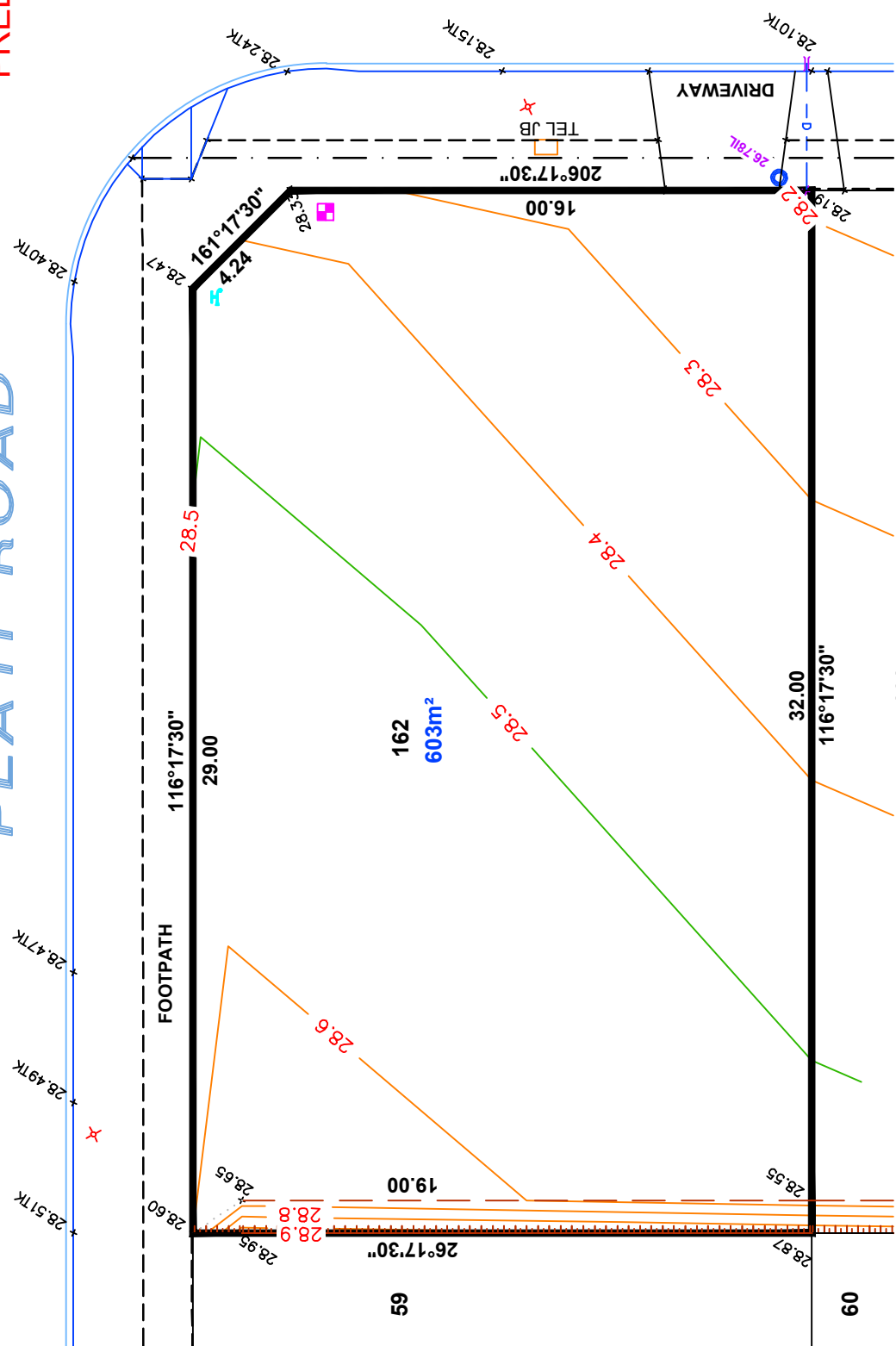
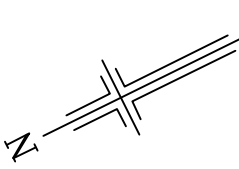

LEGEND

	ELEC LEAD IN
	WATER METER
	SEWER IP
	STOBIE POLE
	TELSTRA PIT
	S/W GRATING
	SEWER MAN HOLE
	S/W JB
	LIGHT POLE
	ETSA CONNECTION
	BOLLARD
	SIGN
	S/W CONNECTION
	FOOTPATH
	SIDE ENTRY PIT
	COMMON SERVICE TRENCH
	DOMESTIC
	SEWER IO
	NON-POTABLE WATER CONN
	BANK-TOP
	BANK-BOTTOM



DISCLAIMER: DATA SHOWN HEREON IS DESIGN INFORMATION AND SHOULD BE CONFIRMED
 ORIGINAL SHEET SIZE A4

NOTE:
 DRIVEWAY IN PAVERS
 BY DEVELOPER

ALEXANDER SYMONDS
 PH 8130 1666

IMPORTANT
 SERVICE AND DRIVEWAY LOCATIONS
 ARE APPROXIMATE. ANY CHANGES WILL
 BE AT THE PURCHASERS EXPENSE.
 PURCHASER: _____
 PURCHASER: _____
 DATE: _____

ALLOTMENT 163 in DEV. NO. 292/D029/20/001
 in the area named
ANGLE VALE
 CT ---/----

PRELIMINARY

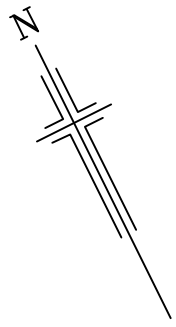

DISCLAIMER:

Please note that this site plan is intended for visual purposes only, additional survey work will be required prior to commencing any design or construction on the site.

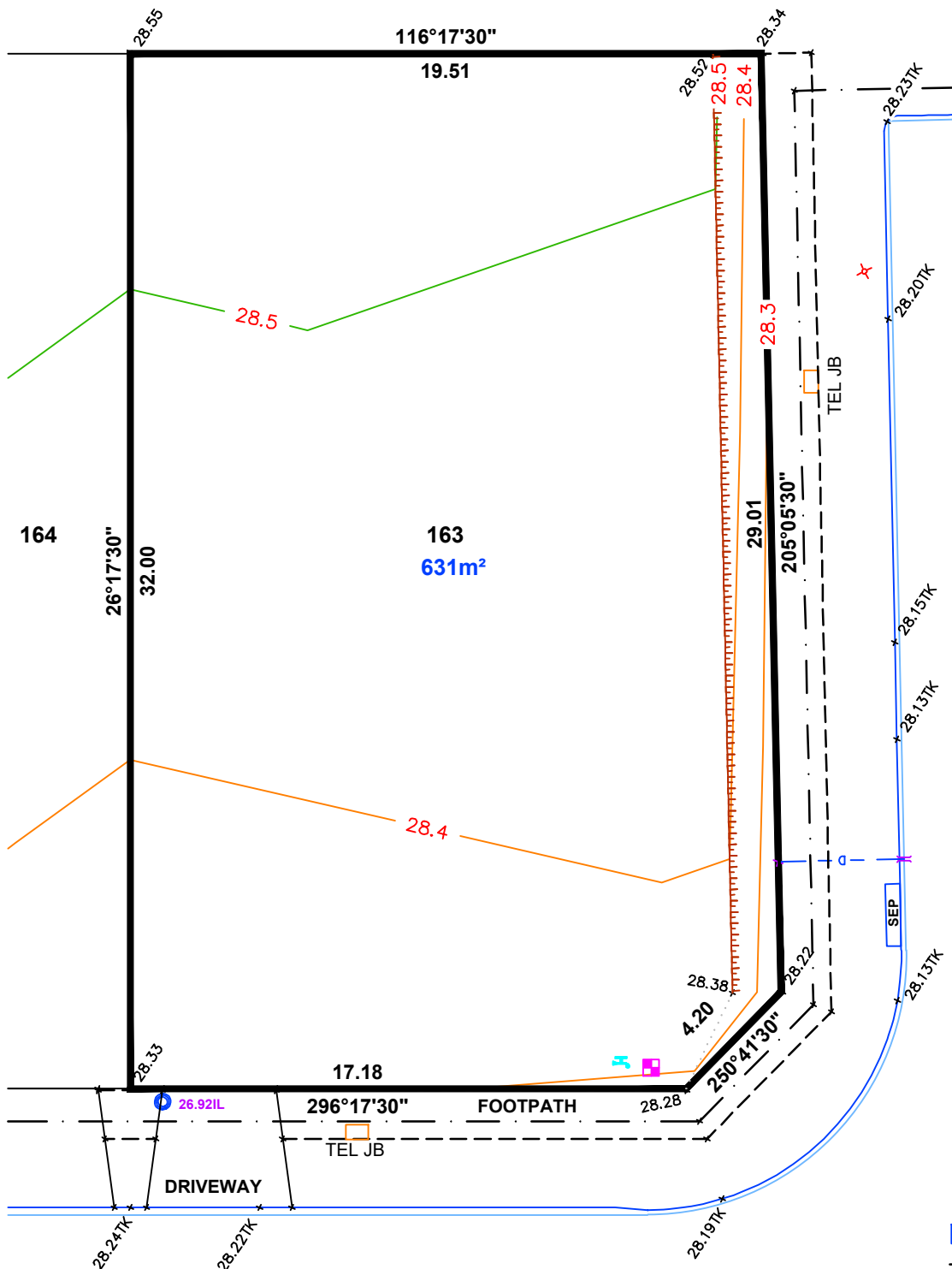

HEASLIP ROAD

LEGEND

- ELEC LEAD IN
- WATER METER
- SEWER IP
- STOBIE POLE
- TELSTRA PIT
- S/W GRATING
- SEWER MAN HOLE
- S/W JB
- LIGHT POLE
- ETSA CONNECTION
- BOLLARD
- SIGN
- S/W CONNECTION
- FOOTPATH
- SIDE ENTRY PIT
- COMMON SERVICE TRENCH
- DOMESTIC
- SEWER IO
- NON-POTABLE WATER CONN
- BANK-TOP
- BANK-BOTTOM

NOTE:
 DRIVEWAY IN PAVERS
 BY DEVELOPER



1:200

ALEXANDER SYMONDS
 PH 8130 1666

DISCLAIMER: DATA SHOWN HEREON IS DESIGN INFORMATION AND SHOULD BE CONFIRMED ORIGINAL SHEET SIZE A4

IMPORTANT
 SERVICE AND DRIVEWAY LOCATIONS
 ARE APPROXIMATE. ANY CHANGES WILL
 BE AT THE PURCHASERS EXPENSE.
 PURCHASER: _____
 PURCHASER: _____
 DATE: _____

ALLOTMENT 164 in DEV. NO. 292/D029/20/001

in the area named

ANGLE VALE

CT ---/----

PRELIMINARY

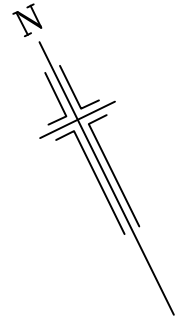

DISCLAIMER:

Please note that this site plan is intended for visual purposes only, additional survey work will be required prior to commencing any design or construction on the site.

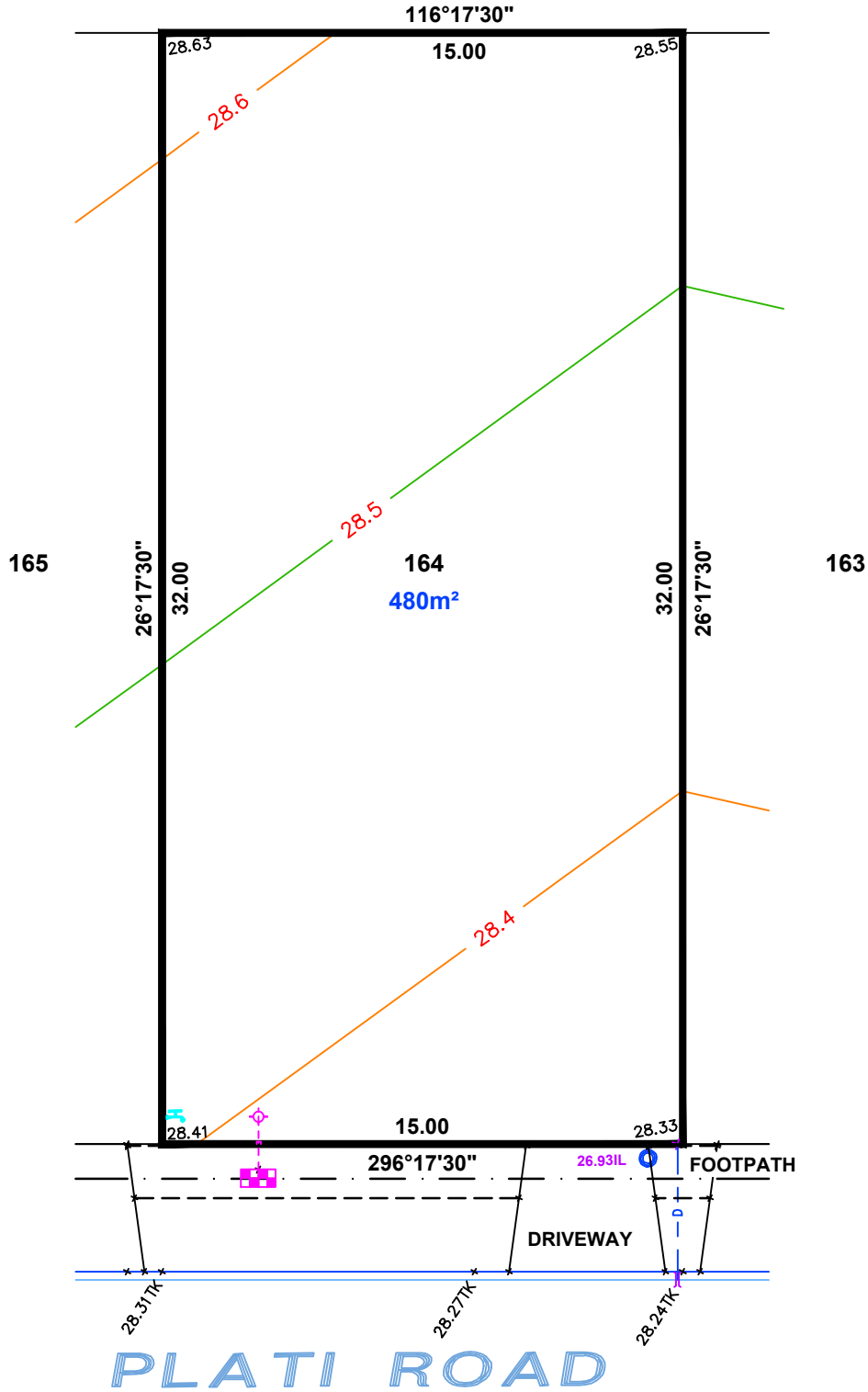

LEGEND

- ELEC LEAD IN
- WATER METER
- SEWER IP
- STOBIE POLE
- TELSTRA PIT
- S/W GRATING
- SEWER MAN HOLE
- S/W JB
- LIGHT POLE
- ETSA CONNECTION
- BOLLARD
- SIGN
- S/W CONNECTION
- FOOTPATH
- SIDE ENTRY PIT
- COMMON SERVICE TRENCH
- DOMESTIC
- SEWER IO
- NON-POTABLE WATER CONN
- BANK-TOP
- BANK-BOTTOM

NOTE:
 DRIVEWAY IN PAVERS
 BY DEVELOPER



1:200

ALEXANDER SYMONDS
 PH 8130 1666

DISCLAIMER: DATA SHOWN HEREON IS DESIGN INFORMATION AND SHOULD BE CONFIRMED ORIGINAL SHEET SIZE A4

IMPORTANT
 SERVICE AND DRIVEWAY LOCATIONS
 ARE APPROXIMATE. ANY CHANGES WILL
 BE AT THE PURCHASERS EXPENSE.
 PURCHASER: _____
 PURCHASER: _____
 DATE: _____

ALLOTMENT 165 in DEV. NO. 292/D029/20/001

in the area named

ANGLE VALE

CT ---/----

PRELIMINARY

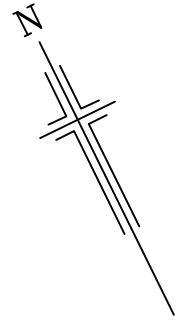

DISCLAIMER:

Please note that this site plan is intended for visual purposes only, additional survey work will be required prior to commencing any design or construction on the site.

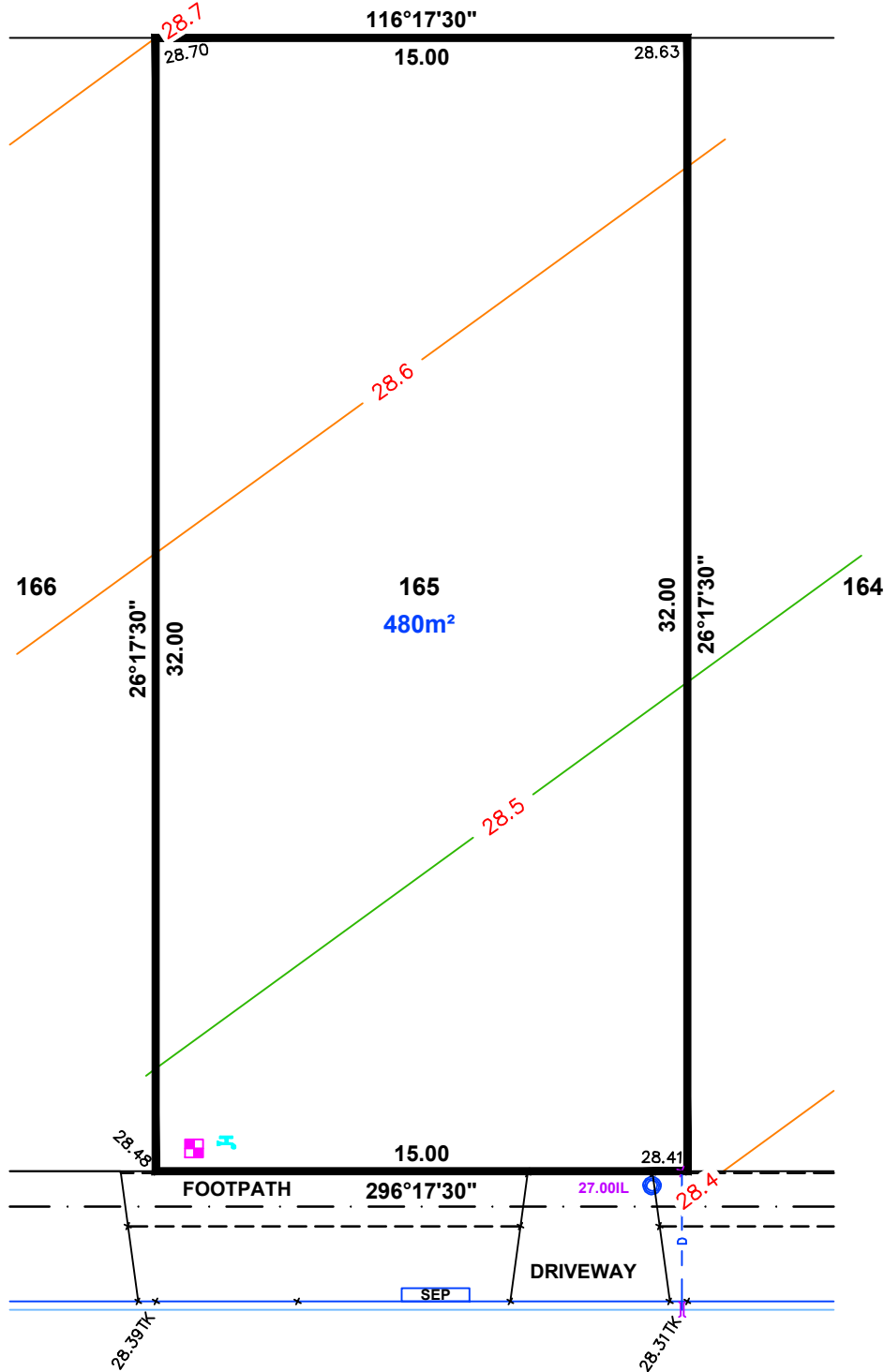

LEGEND

- ELEC LEAD IN
- WATER METER
- SEWER IP
- STOBIE POLE
- TELSTRA PIT
- S/W GRATING
- SEWER MAN HOLE
- S/W JB
- LIGHT POLE
- ETSA CONNECTION
- BOLLARD
- SIGN
- S/W CONNECTION
- FOOTPATH
- SIDE ENTRY PIT
- COMMON SERVICE TRENCH
- DOMESTIC
- SEWER IO
- NON-POTABLE WATER CONN
- BANK-TOP
- BANK-BOTTOM

NOTE:
 DRIVEWAY IN PAVERS
 BY DEVELOPER



1:200

ALEXANDER SYMONDS
 PH 8130 1666

DISCLAIMER: DATA SHOWN HEREON IS DESIGN INFORMATION AND SHOULD BE CONFIRMED ORIGINAL SHEET SIZE A4

PLATI ROAD

IMPORTANT
 SERVICE AND DRIVEWAY LOCATIONS
 ARE APPROXIMATE. ANY CHANGES WILL
 BE AT THE PURCHASERS EXPENSE.
 PURCHASER: _____
 PURCHASER: _____
 DATE: _____

ALLOTMENT 166 in DEV. NO. 292/D029/20/001
 in the area named
ANGLE VALE
 CT ---/----

PRELIMINARY

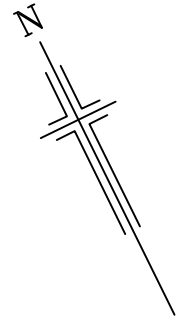

DISCLAIMER:

Please note that this plan is intended for visual purposes only, additional survey work will be required prior to commencing any design or construction on the site.

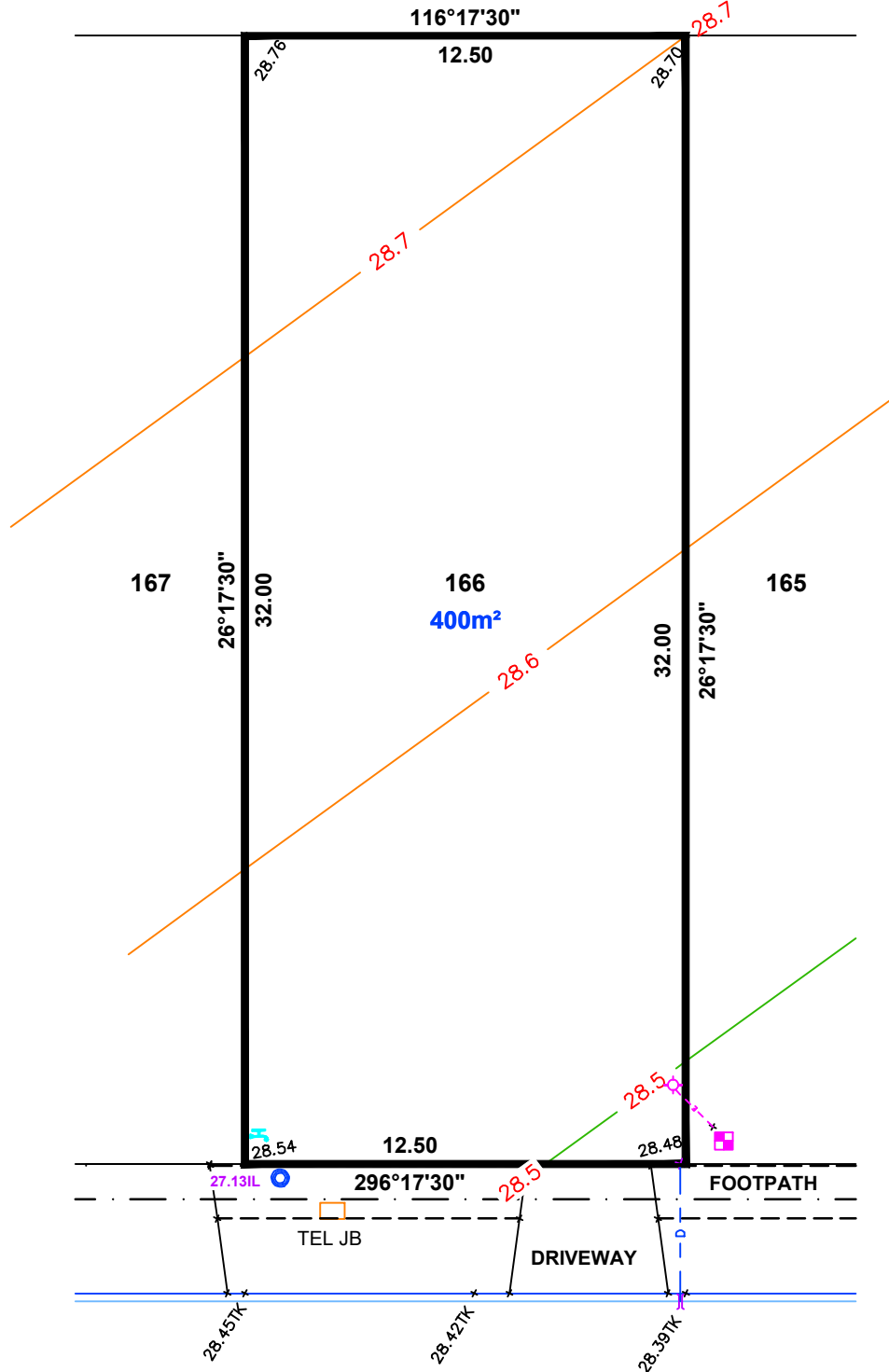

LEGEND

- ELEC LEAD IN
- WATER METER
- SEWER IP
- STOBIE POLE
- TELSTRA PIT
- S/W GRATING
- SEWER MAN HOLE
- S/W JB
- LIGHT POLE
- ETSA CONNECTION
- BOLLARD
- SIGN
- S/W CONNECTION
- FOOTPATH
- SIDE ENTRY PIT
- COMMON SERVICE TRENCH
- DOMESTIC
- SEWER IO
- NON-POTABLE WATER CONN
- BANK-TOP
- BANK-BOTTOM

PLATI ROAD

NOTE:
 DRIVEWAY IN PAVERS
 BY DEVELOPER



1:200

ALEXANDER SYMONDS
 PH 8130 1666

DISCLAIMER: DATA SHOWN HEREON IS DESIGN INFORMATION AND SHOULD BE CONFIRMED ORIGINAL SHEET SIZE A4

IMPORTANT
 SERVICE AND DRIVEWAY LOCATIONS
 ARE APPROXIMATE. ANY CHANGES WILL
 BE AT THE PURCHASERS EXPENSE.
 PURCHASER: _____
 PURCHASER: _____
 DATE: _____

ALLOTMENT 167 in DEV. NO. 292/D029/20/001

in the area named

ANGLE VALE

CT ---/----

PRELIMINARY

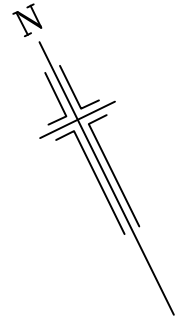

DISCLAIMER:

Please note that this site plan is intended for visual purposes only, additional survey work will be required prior to commencing any design or construction on the site.

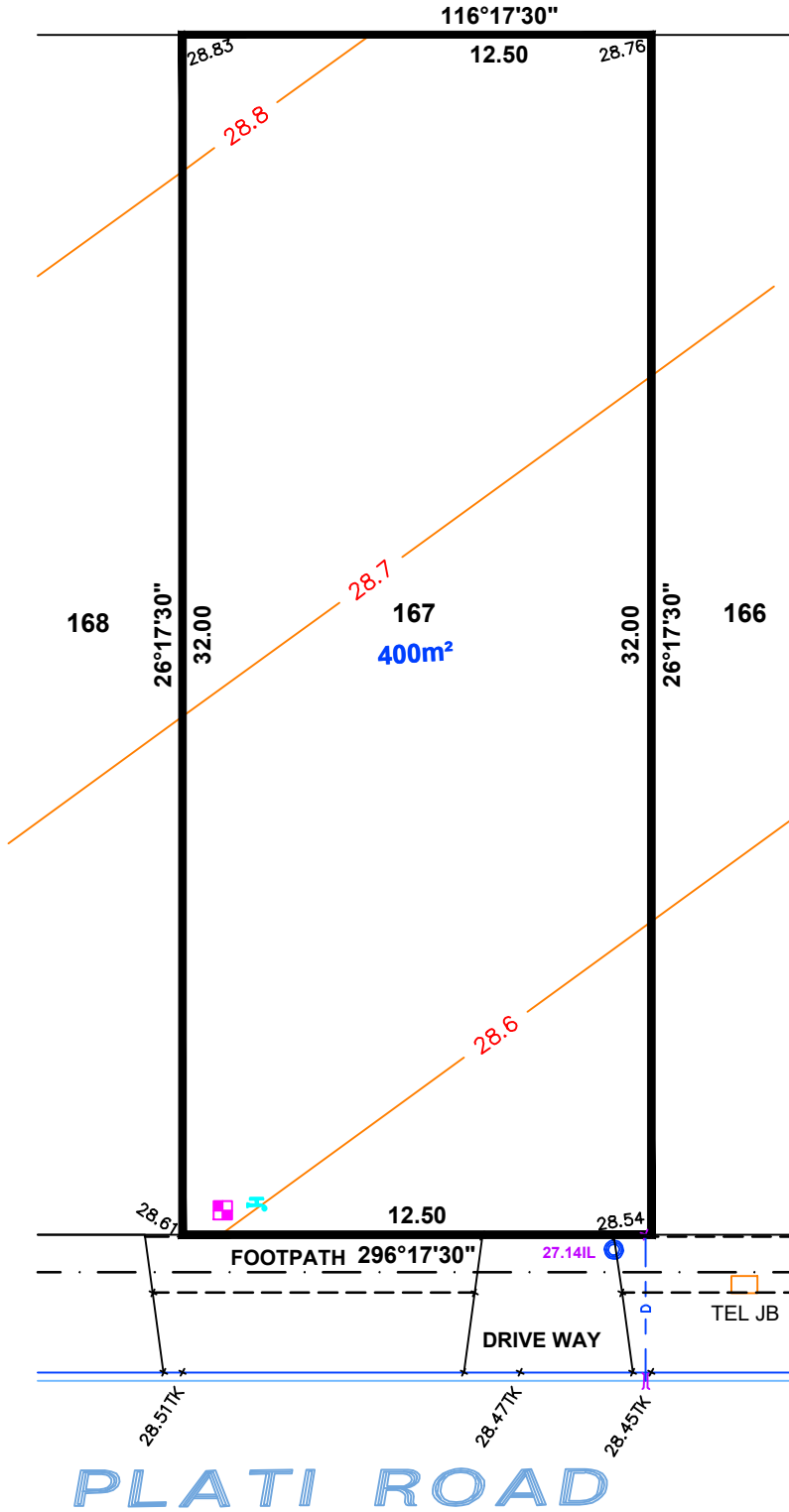

LEGEND

- ELEC LEAD IN
- WATER METER
- SEWER IP
- STOBIE POLE
- TELSTRA PIT
- S/W GRATING
- SEWER MAN HOLE
- S/W JB
- LIGHT POLE
- ETSA CONNECTION
- BOLLARD
- SIGN
- S/W CONNECTION
- FOOTPATH
- SIDE ENTRY PIT
- COMMON SERVICE TRENCH
- DOMESTIC
- SEWER IO
- NON-POTABLE WATER CONN
- BANK-TOP
- BANK-BOTTOM

NOTE:
 DRIVEWAY IN PAVERS
 BY DEVELOPER



1:200

ALEXANDER SYMONDS
 PH 8130 1666

DISCLAIMER: DATA SHOWN HEREON IS DESIGN INFORMATION AND SHOULD BE CONFIRMED ORIGINAL SHEET SIZE A4

IMPORTANT
 SERVICE AND DRIVEWAY LOCATIONS
 ARE APPROXIMATE. ANY CHANGES WILL
 BE AT THE PURCHASERS EXPENSE.
 PURCHASER: _____
 PURCHASER: _____
 DATE: _____

ALLOTMENT 168 in DEV. NO. 292/D029/20/001
 in the area named
ANGLE VALE
 CT ---/----

PRELIMINARY

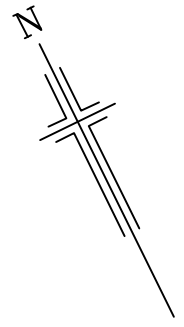

DISCLAIMER:

Please note that this site plan is intended for visual purposes only, additional survey work will be required prior to commencing any design or construction on the site.

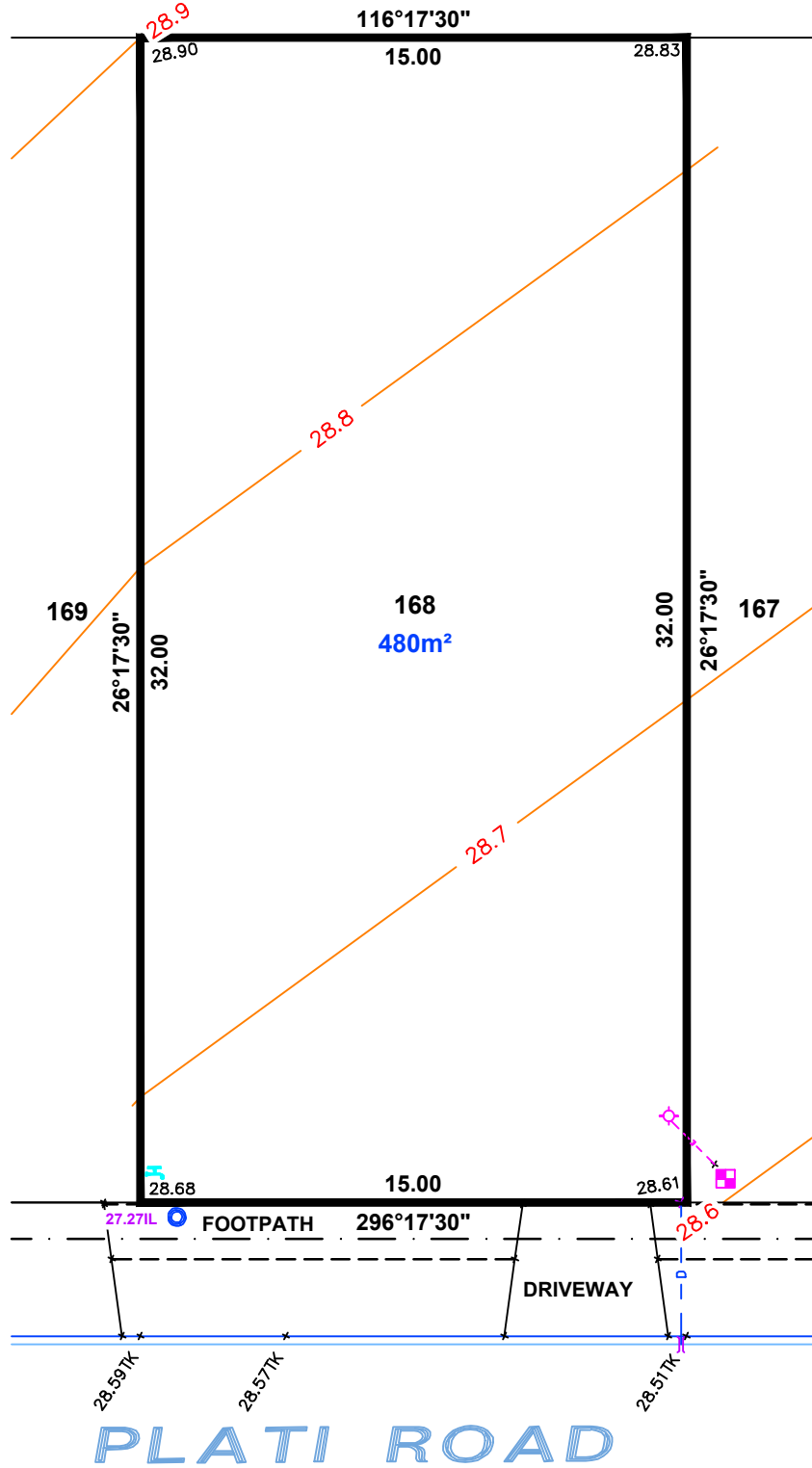

LEGEND

- ELEC LEAD IN
- WATER METER
- SEWER IP
- STOBIE POLE
- TELSTRA PIT
- S/W GRATING
- SEWER MAN HOLE
- S/W JB
- LIGHT POLE
- ETSA CONNECTION
- BOLLARD
- SIGN
- S/W CONNECTION
- FOOTPATH
- SIDE ENTRY PIT
- COMMON SERVICE TRENCH
- DOMESTIC
- SEWER IO
- NON-POTABLE WATER CONN
- BANK-TOP
- BANK-BOTTOM

NOTE:
 DRIVEWAY IN PAVERS
 BY DEVELOPER



1:200

ALEXANDER SYMONDS
 PH 8130 1666

DISCLAIMER: DATA SHOWN HEREON IS DESIGN INFORMATION AND SHOULD BE CONFIRMED ORIGINAL SHEET SIZE A4

ALLOTMENT 169 in DEV. NO. 292/D029/20/001
 in the area named
ANGLE VALE
 CT ---/----

IMPORTANT
 SERVICE AND DRIVEWAY LOCATIONS
 ARE APPROXIMATE. ANY CHANGES WILL
 BE AT THE PURCHASERS EXPENSE.
 PURCHASER: _____
 PURCHASER: _____
 DATE: _____

DISCLAIMER:

Please note that this site plan is intended for visual purposes only, additional survey work will be required prior to commencing any design or construction on the site.

PRELIMINARY

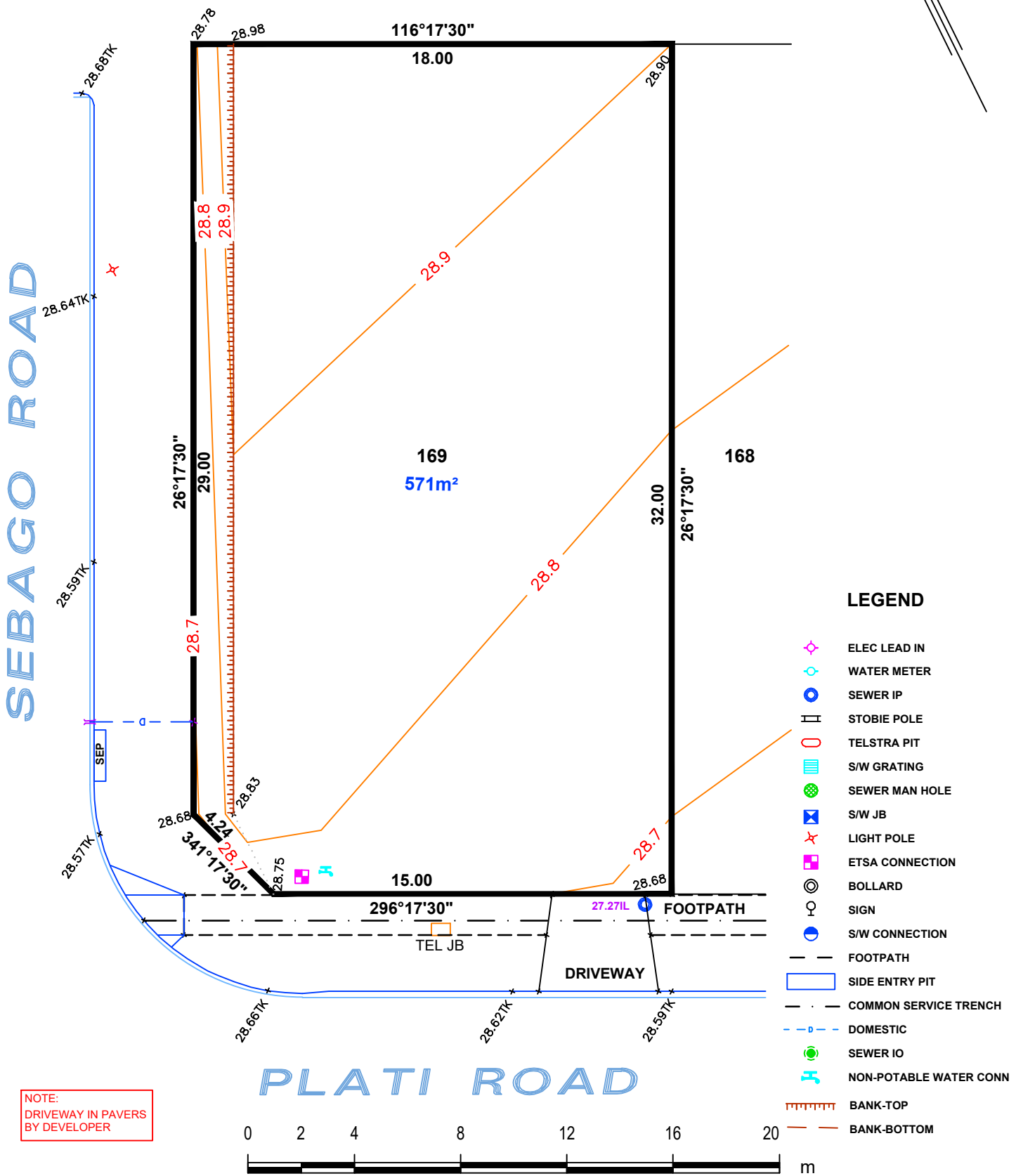
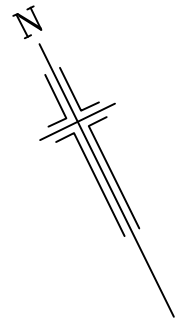

LEGEND

- ELEC LEAD IN
- WATER METER
- SEWER IP
- STOBIE POLE
- TELSTRA PIT
- S/W GRATING
- SEWER MAN HOLE
- S/W JB
- LIGHT POLE
- ETSA CONNECTION
- BOLLARD
- SIGN
- S/W CONNECTION
- FOOTPATH
- SIDE ENTRY PIT
- COMMON SERVICE TRENCH
- DOMESTIC
- SEWER IO
- NON-POTABLE WATER CONN
- BANK-TOP
- BANK-BOTTOM

NOTE:
 DRIVEWAY IN PAVERS
 BY DEVELOPER

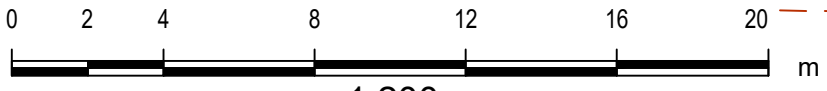

1:200

ALEXANDER SYMONDS
 PH 8130 1666

DISCLAIMER: DATA SHOWN HEREON IS DESIGN INFORMATION AND SHOULD BE CONFIRMED ORIGINAL SHEET SIZE A4

IMPORTANT
 SERVICE AND DRIVEWAY LOCATIONS
 ARE APPROXIMATE. ANY CHANGES WILL
 BE AT THE PURCHASERS EXPENSE.
 PURCHASER: _____
 PURCHASER: _____
 DATE: _____

ALLOTMENT 170 in DEV. NO. 292/D029/20/001
 in the area named
ANGLE VALE
 CT ---/----

PRELIMINARY

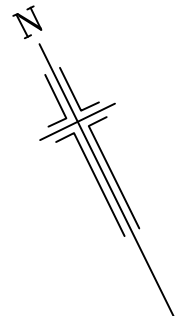

DISCLAIMER:

Please note that this site plan is intended for visual purposes only, additional survey work will be required prior to commencing any design or construction on the site.

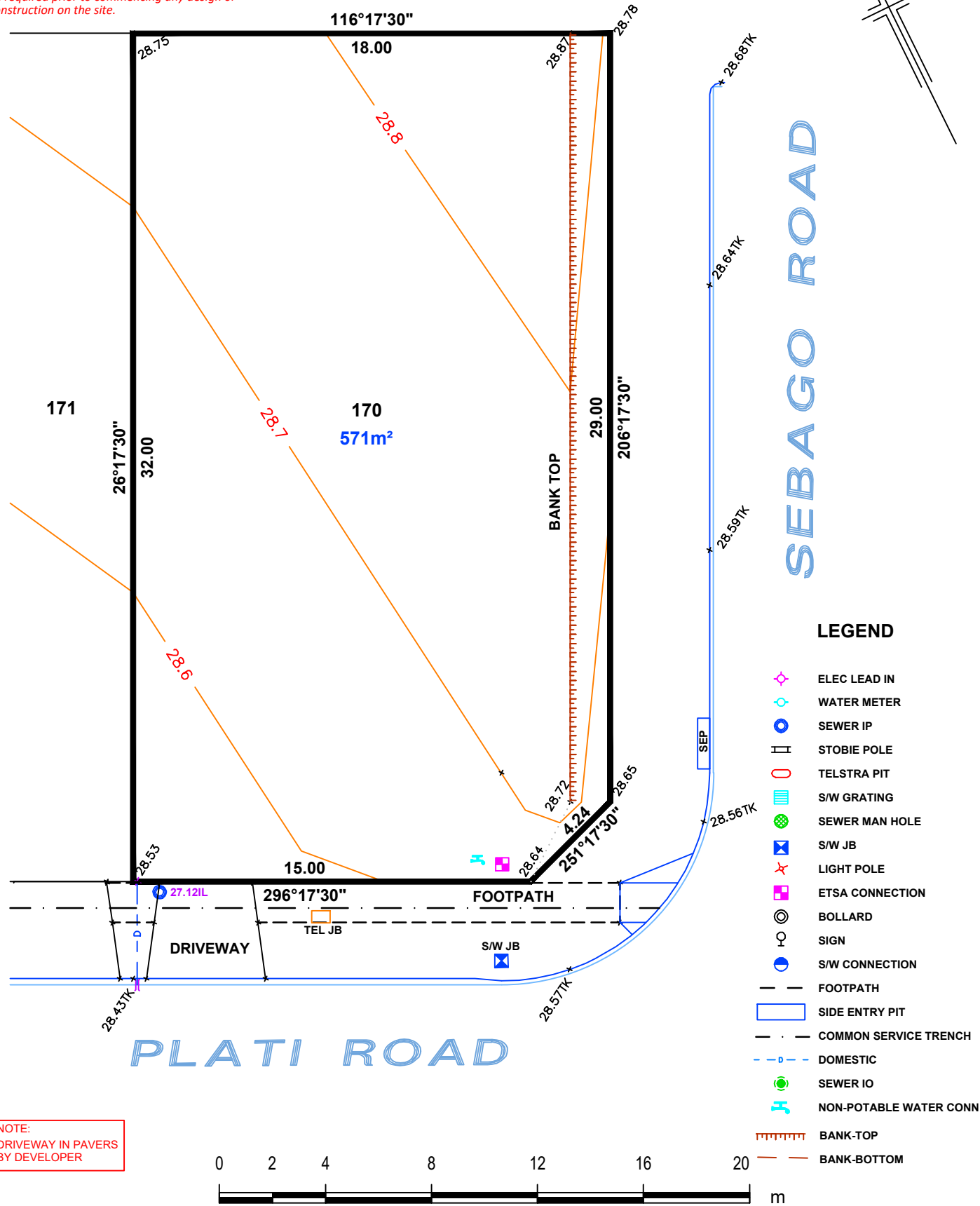

NOTE:
 DRIVEWAY IN PAVERS
 BY DEVELOPER



1:200

ALEXANDER SYMONDS
 PH 8130 1666

DISCLAIMER: DATA SHOWN HEREON IS DESIGN INFORMATION AND SHOULD BE CONFIRMED ORIGINAL SHEET SIZE A4

IMPORTANT
 SERVICE AND DRIVEWAY LOCATIONS
 ARE APPROXIMATE. ANY CHANGES WILL
 BE AT THE PURCHASERS EXPENSE.
 PURCHASER: _____
 PURCHASER: _____
 DATE: _____

ALLOTMENT 171 in DEV. NO. 292/D029/20/001

in the area named

ANGLE VALE

CT ---/----

PRELIMINARY

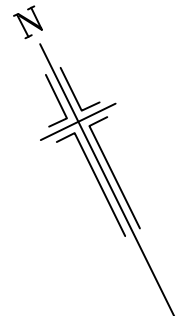

DISCLAIMER:

Please note that this plan is intended for visual purposes only, additional survey work will be required prior to commencing any design or construction on the site.

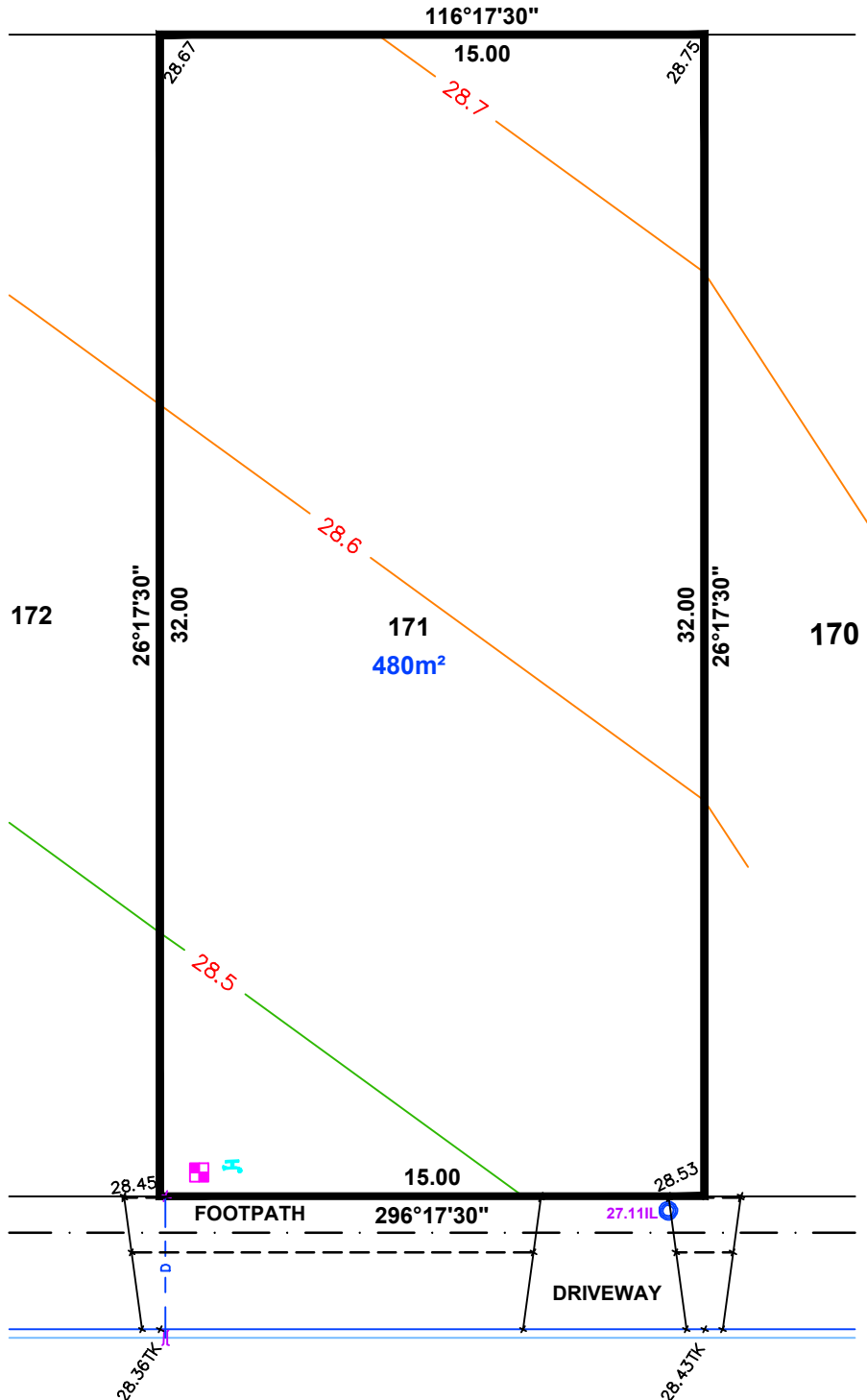

LEGEND

- ELEC LEAD IN
- WATER METER
- SEWER IP
- STOBIE POLE
- TELSTRA PIT
- S/W GRATING
- SEWER MAN HOLE
- S/W JB
- LIGHT POLE
- ETSA CONNECTION
- BOLLARD
- SIGN
- S/W CONNECTION
- FOOTPATH
- SIDE ENTRY PIT
- COMMON SERVICE TRENCH
- DOMESTIC
- SEWER IO
- NON-POTABLE WATER CONN
- BANK-TOP
- BANK-BOTTOM

NOTE:
 DRIVEWAY IN PAVERS
 BY DEVELOPER



1:200

ALEXANDER SYMONDS
 PH 8130 1666

DISCLAIMER: DATA SHOWN HEREON IS DESIGN INFORMATION AND SHOULD BE CONFIRMED ORIGINAL SHEET SIZE A4

PLATI ROAD

IMPORTANT
 SERVICE AND DRIVEWAY LOCATIONS
 ARE APPROXIMATE. ANY CHANGES WILL
 BE AT THE PURCHASERS EXPENSE.
 PURCHASER: _____
 PURCHASER: _____
 DATE: _____

ALLOTMENT 172 in DEV. NO. 292/D029/20/001
 in the area named
ANGLE VALE
 CT ---/---

PRELIMINARY

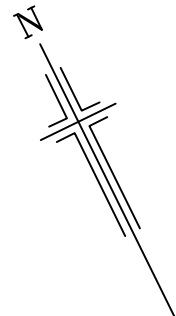

DISCLAIMER:

Please note that this site plan is intended for visual purposes only, additional survey work will be required prior to commencing any design or construction on the site.

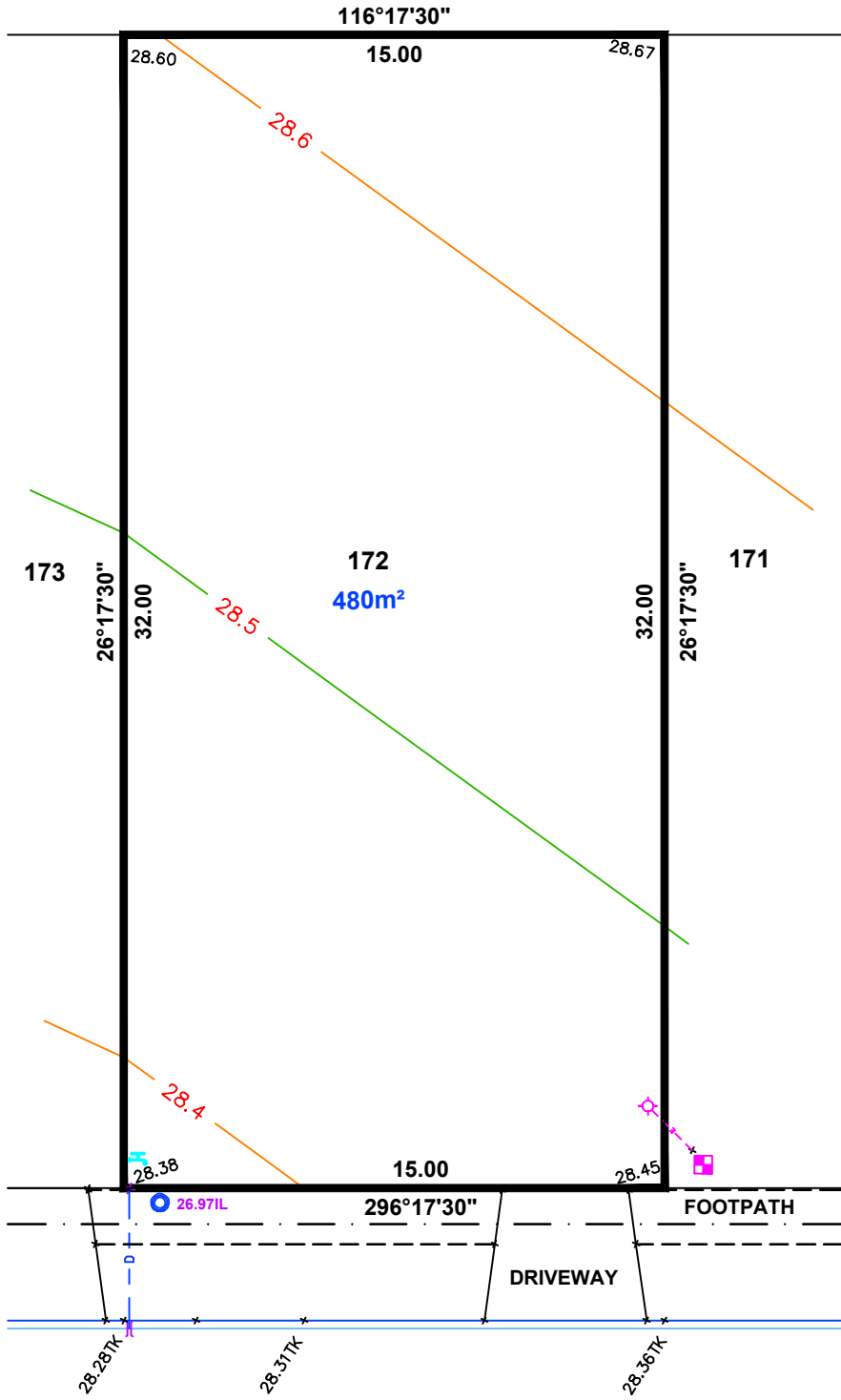

LEGEND

- ELEC LEAD IN
- WATER METER
- SEWER IP
- STOBIE POLE
- TELSTRA PIT
- S/W GRATING
- SEWER MAN HOLE
- S/W JB
- LIGHT POLE
- E.T.S.A CONNECTION
- BOLLARD
- SIGN
- S/W CONNECTION
- FOOTPATH
- SIDE ENTRY PIT
- COMMON SERVICE TRENCH
- DOMESTIC
- SEWER IO
- NON-POTABLE WATER CONN
- BANK-TOP
- BANK-BOTTOM

NOTE:
 DRIVEWAY IN PAVERS
 BY DEVELOPER



ALEXANDER SYMONDS
 PH 8130 1666

1:200

DISCLAIMER: DATA SHOWN HEREON IS DESIGN INFORMATION AND SHOULD BE CONFIRMED ORIGINAL SHEET SIZE A4

IMPORTANT
 SERVICE AND DRIVEWAY LOCATIONS
 ARE APPROXIMATE. ANY CHANGES WILL
 BE AT THE PURCHASERS EXPENSE.
 PURCHASER: _____
 PURCHASER: _____
 DATE: _____

ALLOTMENT 173 in DEV. NO. 292/D029/20/001
 in the area named
ANGLE VALE
 CT ---/----

PRELIMINARY

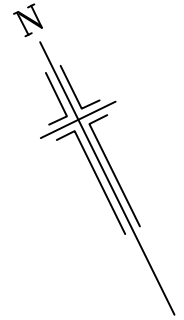

DISCLAIMER:

Please note that this plan is intended for visual purposes only, additional survey work will be required prior to commencing any design or construction on the site.

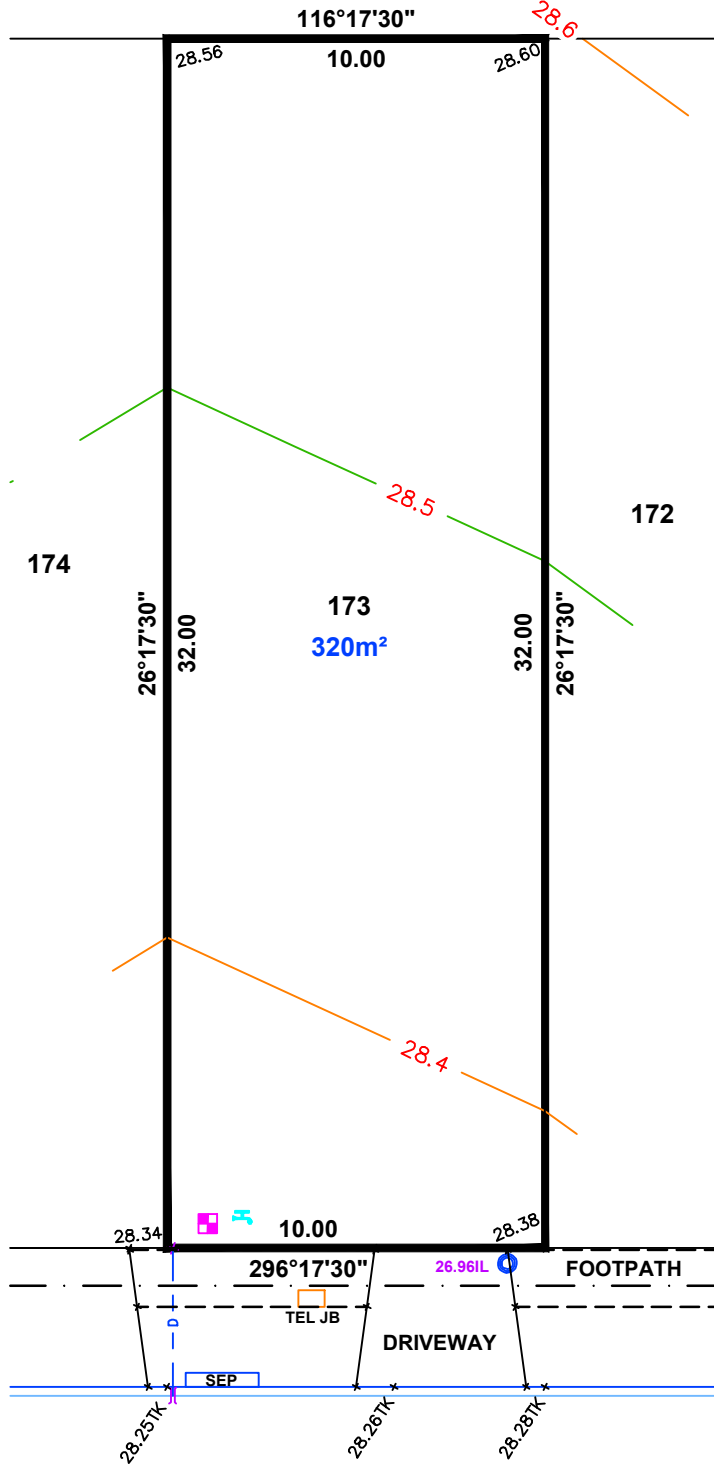

LEGEND

- ELEC LEAD IN
- WATER METER
- SEWER IP
- STOBIE POLE
- TELSTRA PIT
- S/W GRATING
- SEWER MAN HOLE
- S/W JB
- LIGHT POLE
- ETSA CONNECTION
- BOLLARD
- SIGN
- S/W CONNECTION
- FOOTPATH
- SIDE ENTRY PIT
- COMMON SERVICE TRENCH
- DOMESTIC
- SEWER IO
- NON-POTABLE WATER CONN
- BANK-TOP
- BANK-BOTTOM

PLATI ROAD



1:200

NOTE:
 DRIVEWAY IN PAVERS
 BY DEVELOPER

ALEXANDER SYMONDS
 PH 8130 1666

DISCLAIMER: DATA SHOWN HEREON IS DESIGN INFORMATION AND SHOULD BE CONFIRMED ORIGINAL SHEET SIZE A4

IMPORTANT
 SERVICE AND DRIVEWAY LOCATIONS
 ARE APPROXIMATE. ANY CHANGES WILL
 BE AT THE PURCHASERS EXPENSE.
 PURCHASER: _____
 PURCHASER: _____
 DATE: _____

ALLOTMENT 174 in DEV. NO. 292/D029/20/001
 in the area named
ANGLE VALE
 CT ---/----

PRELIMINARY

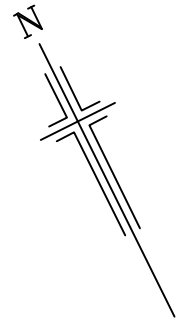

DISCLAIMER:

Please note that this plan is intended for visual purposes only, additional survey work will be required prior to commencing any design or construction on the site.

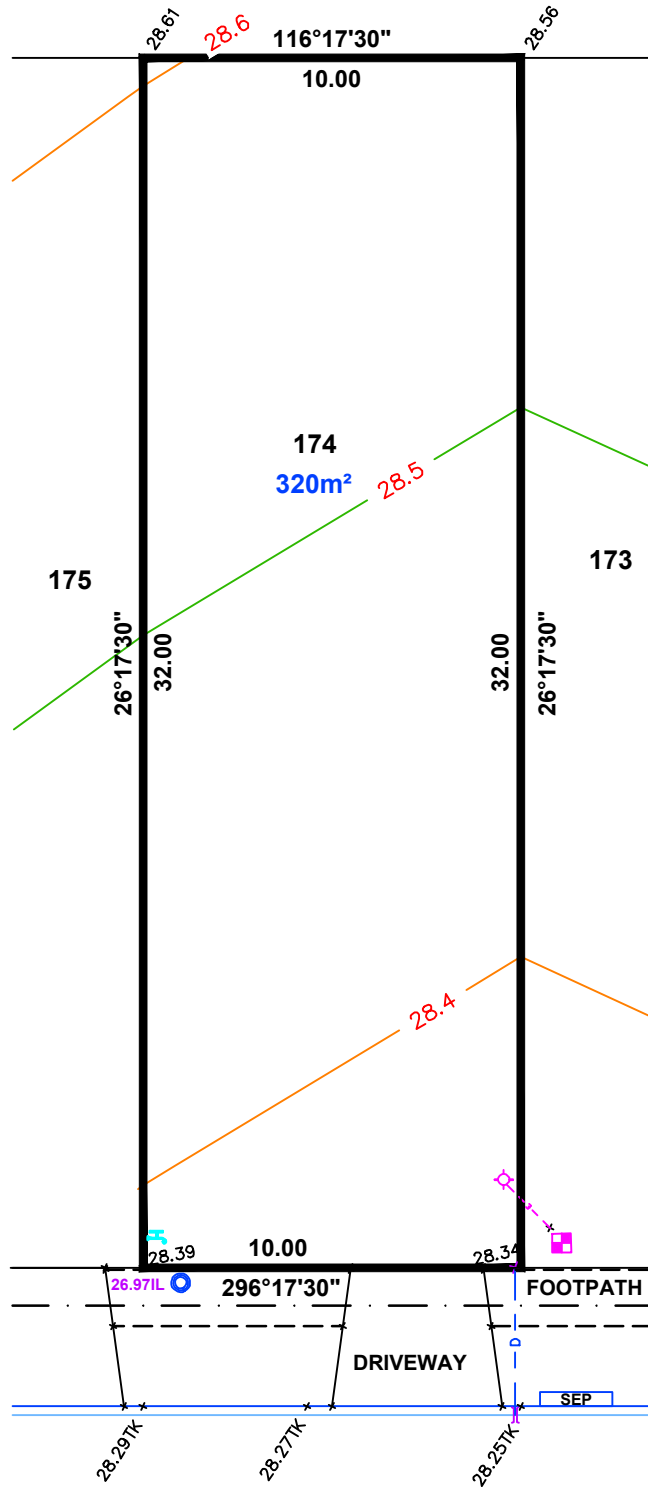

LEGEND

- ELEC LEAD IN
- WATER METER
- SEWER IP
- STOBIE POLE
- TELSTRA PIT
- S/W GRATING
- SEWER MAN HOLE
- S/W JB
- LIGHT POLE
- ETSA CONNECTION
- BOLLARD
- SIGN
- S/W CONNECTION
- FOOTPATH
- SIDE ENTRY PIT
- COMMON SERVICE TRENCH
- DOMESTIC
- SEWER IO
- NON-POTABLE WATER CONN
- BANK-TOP
- BANK-BOTTOM

NOTE:
 DRIVEWAY IN PAVERS
 BY DEVELOPER



1:200

ALEXANDER SYMONDS
 PH 8130 1666

DISCLAIMER: DATA SHOWN HEREON IS DESIGN INFORMATION AND SHOULD BE CONFIRMED ORIGINAL SHEET SIZE A4

IMPORTANT
 SERVICE AND DRIVEWAY LOCATIONS
 ARE APPROXIMATE. ANY CHANGES WILL
 BE AT THE PURCHASERS EXPENSE.
 PURCHASER: _____
 PURCHASER: _____
 DATE: _____

ALLOTMENT 175 in DEV. NO. 292/D029/20/001
 in the area named
ANGLE VALE
 CT ---/----

PRELIMINARY

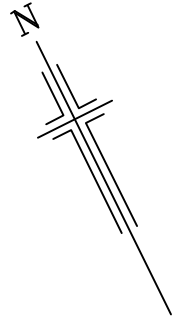

DISCLAIMER:

Please note that this plan is intended for visual purposes only, additional survey work will be required prior to commencing any design or construction on the site.

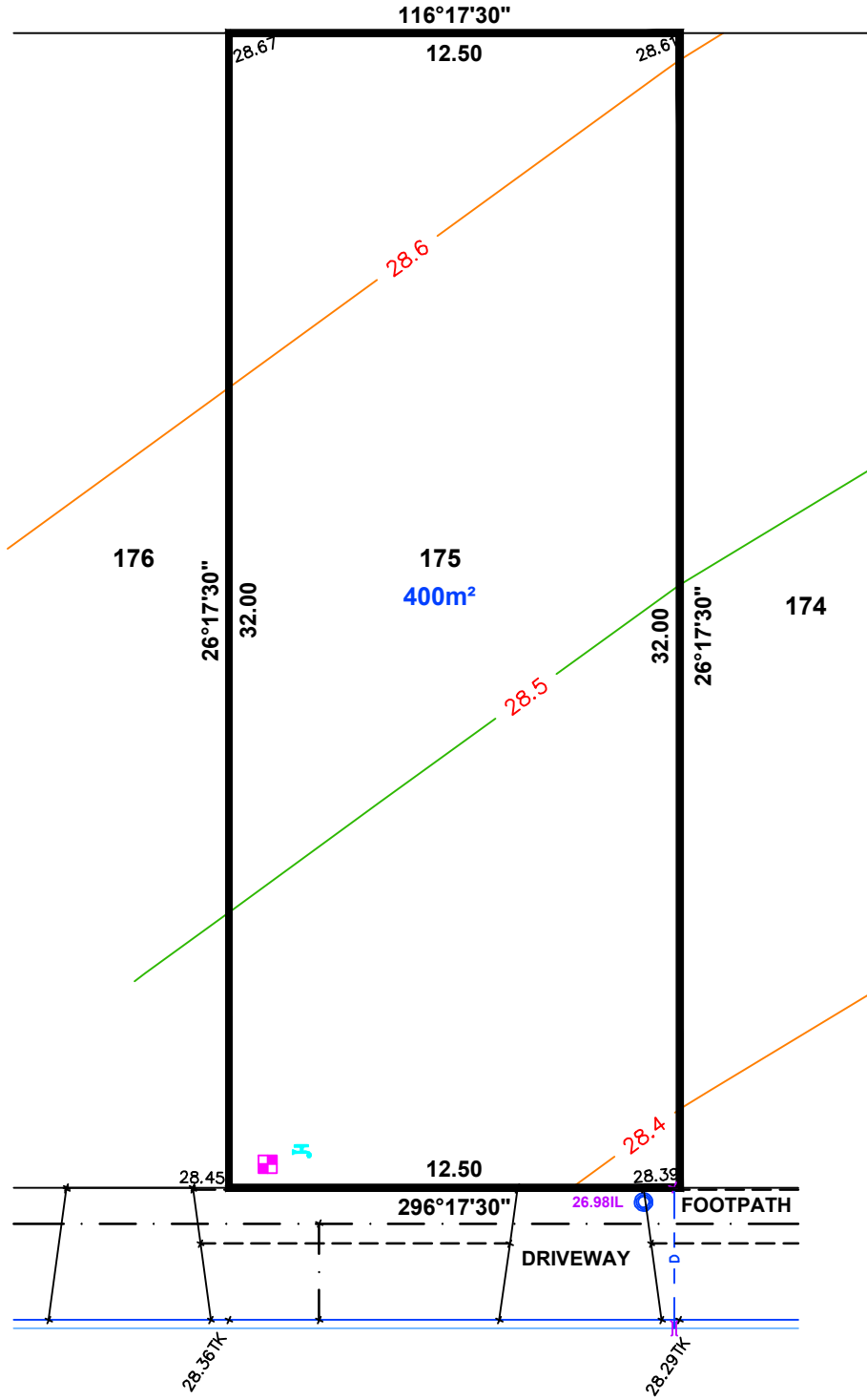

LEGEND

- ELEC LEAD IN
- WATER METER
- SEWER IP
- STOBIE POLE
- TELSTRA PIT
- S/W GRATING
- SEWER MAN HOLE
- S/W JB
- LIGHT POLE
- ETSA CONNECTION
- BOLLARD
- SIGN
- S/W CONNECTION
- FOOTPATH
- SIDE ENTRY PIT
- COMMON SERVICE TRENCH
- DOMESTIC
- SEWER IO
- NON-POTABLE WATER CONN
- BANK-TOP
- BANK-BOTTOM

NOTE:
 DRIVEWAY IN PAVERS
 BY DEVELOPER

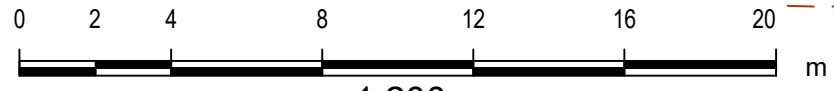

ALEXANDER SYMONDS
 PH 8130 1666

1:200

DISCLAIMER: DATA SHOWN HEREON IS DESIGN INFORMATION AND SHOULD BE CONFIRMED ORIGINAL SHEET SIZE A4

IMPORTANT
 SERVICE AND DRIVEWAY LOCATIONS
 ARE APPROXIMATE. ANY CHANGES WILL
 BE AT THE PURCHASERS EXPENSE.
 PURCHASER: _____
 PURCHASER: _____
 DATE: _____

ALLOTMENT 176 in DEV. NO. 292/D029/20/001
 in the area named
ANGLE VALE
 CT ---/----

PRELIMINARY

DISCLAIMER:

Please note that this plan is intended for visual purposes only, additional survey work will be required prior to commencing any design or construction on the site.

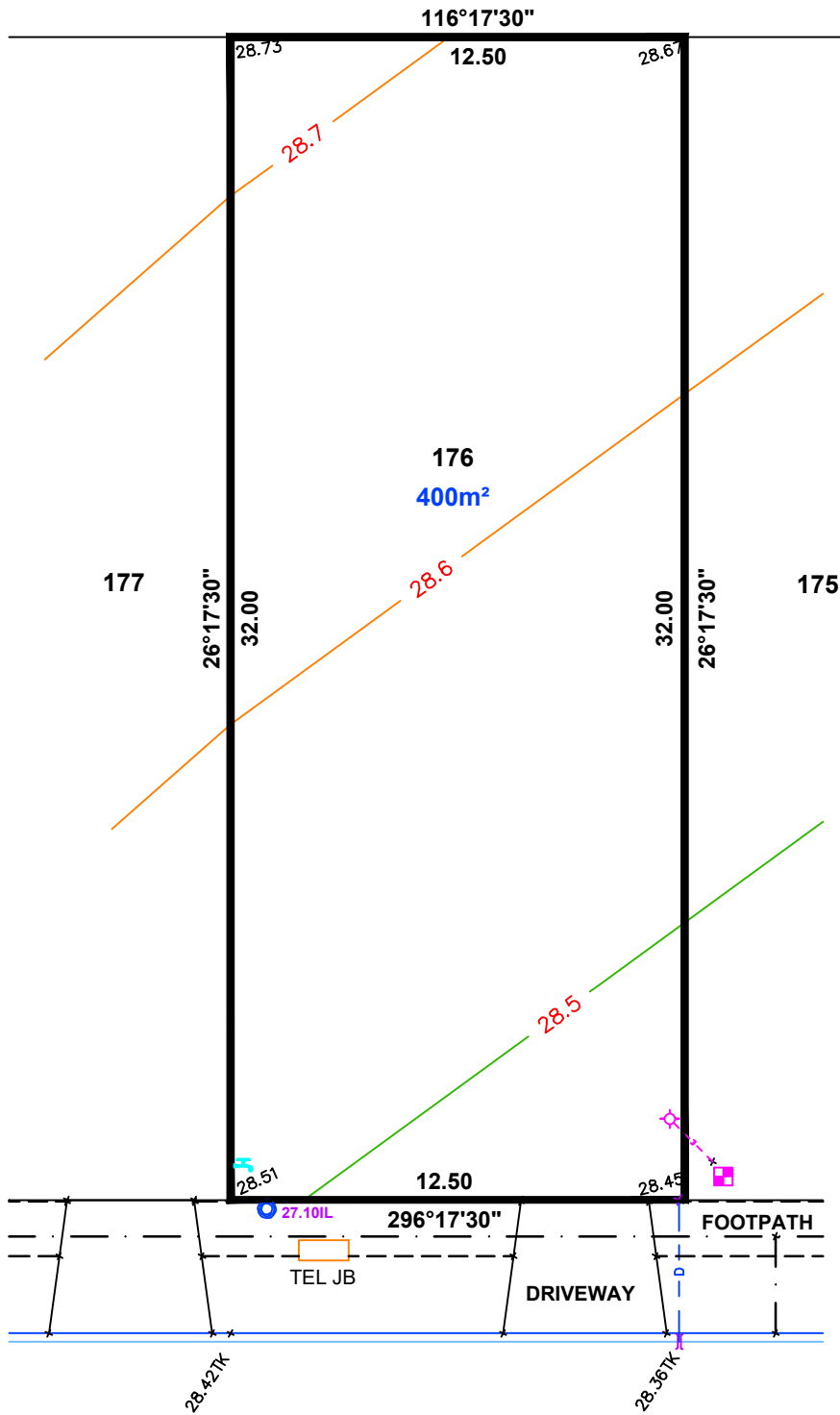
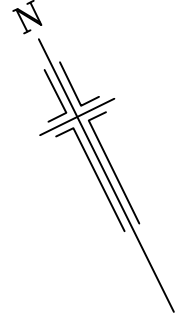

LEGEND

- ELEC LEAD IN
- WATER METER
- SEWER IP
- STOBIE POLE
- TELSTRA PIT
- S/W GRATING
- SEWER MAN HOLE
- S/W JB
- LIGHT POLE
- ETSA CONNECTION
- BOLLARD
- SIGN
- S/W CONNECTION
- FOOTPATH
- SIDE ENTRY PIT
- COMMON SERVICE TRENCH
- DOMESTIC
- SEWER IO
- NON-POTABLE WATER CONN
- BANK-TOP
- BANK-BOTTOM

PLATI ROAD

NOTE:
 DRIVEWAY IN PAVERS
 BY DEVELOPER



1:200

ALEXANDER SYMONDS
 PH 8130 1666

DISCLAIMER: DATA SHOWN HEREON IS DESIGN INFORMATION AND SHOULD BE CONFIRMED ORIGINAL SHEET SIZE A4

IMPORTANT
 SERVICE AND DRIVEWAY LOCATIONS
 ARE APPROXIMATE. ANY CHANGES WILL
 BE AT THE PURCHASERS EXPENSE.
 PURCHASER: _____
 PURCHASER: _____
 DATE: _____

ALLOTMENT 177 in DEV. NO. 292/D029/20/001
 in the area named
ANGLE VALE
 CT ---/----

PRELIMINARY

DISCLAIMER:

Please note that this site plan is intended for visual purposes only, additional survey work will be required prior to commencing any design or construction on the site.

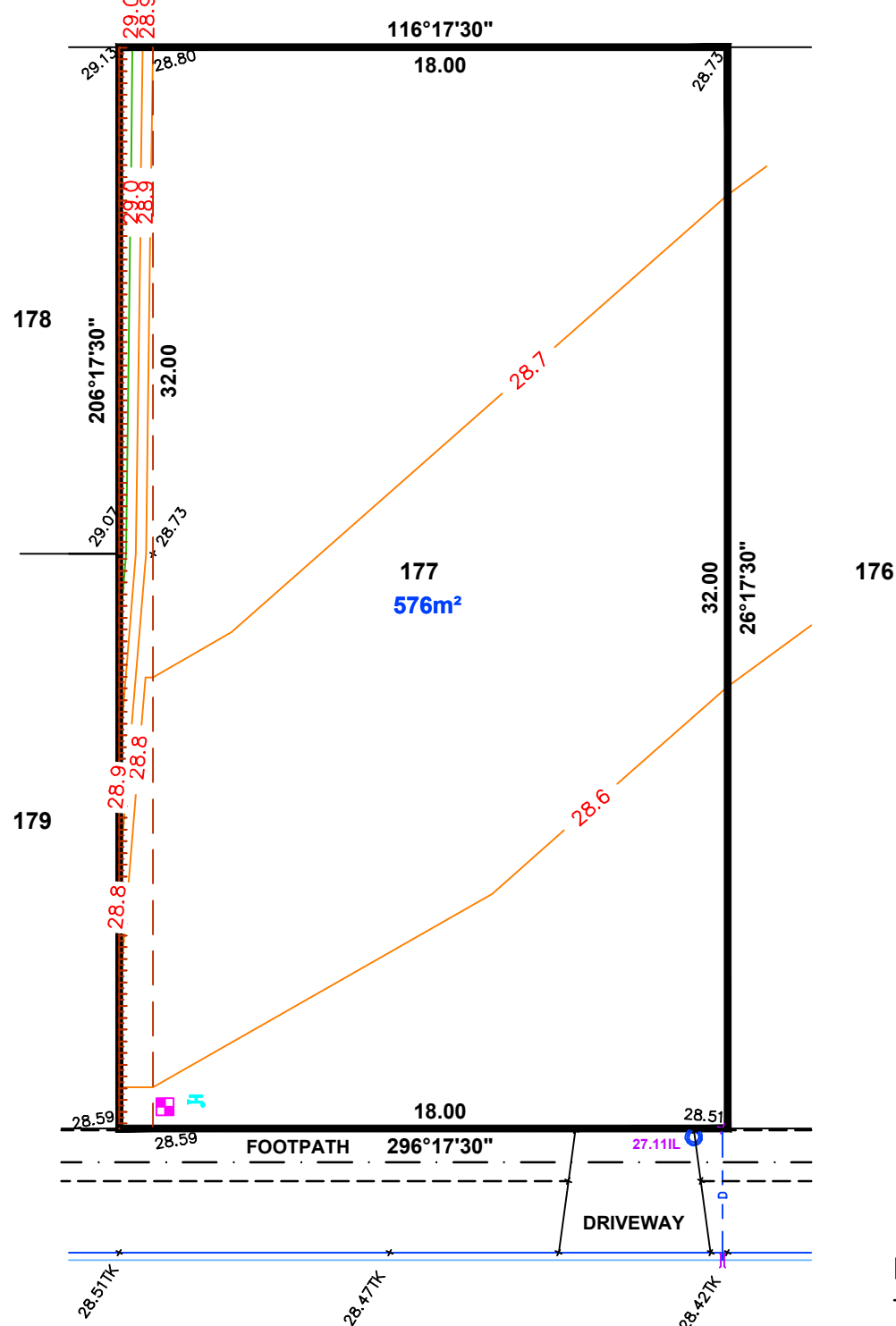
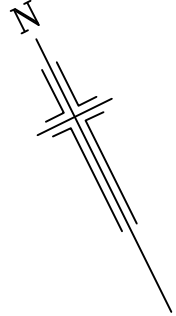

LEGEND

- ELEC LEAD IN
- WATER METER
- SEWER IP
- STOBIE POLE
- TELSTRA PIT
- S/W GRATING
- SEWER MAN HOLE
- S/W JB
- LIGHT POLE
- ETSA CONNECTION
- BOLLARD
- SIGN
- S/W CONNECTION
- FOOTPATH
- SIDE ENTRY PIT
- COMMON SERVICE TRENCH
- DOMESTIC
- SEWER IO
- NON-POTABLE WATER CONN
- BANK-TOP
- BANK-BOTTOM

NOTE:
 DRIVEWAY IN PAVERS
 BY DEVELOPER



1:200

ALEXANDER SYMONDS
 PH 8130 1666

DISCLAIMER: DATA SHOWN HEREON IS DESIGN INFORMATION AND SHOULD BE CONFIRMED ORIGINAL SHEET SIZE A4