

IMPORTANT
SERVICE AND DRIVEWAY LOCATIONS
ARE APPROXIMATE. ANY CHANGES WILL
BE AT THE PURCHASERS EXPENSE.
PURCHASER: _____
PURCHASER: _____
DATE: _____

ALLOTMENT 80 in DEV. NO. 292/D029/20

in the area named

ANGLE VALE

PT CT 6250/26

PRELIMINARY

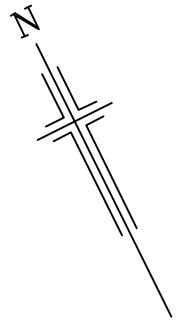

DISCLAIMER:

Please note that this site plan is intended for visual purposes only, additional survey work will be required prior to commencing any design or construction on the site.

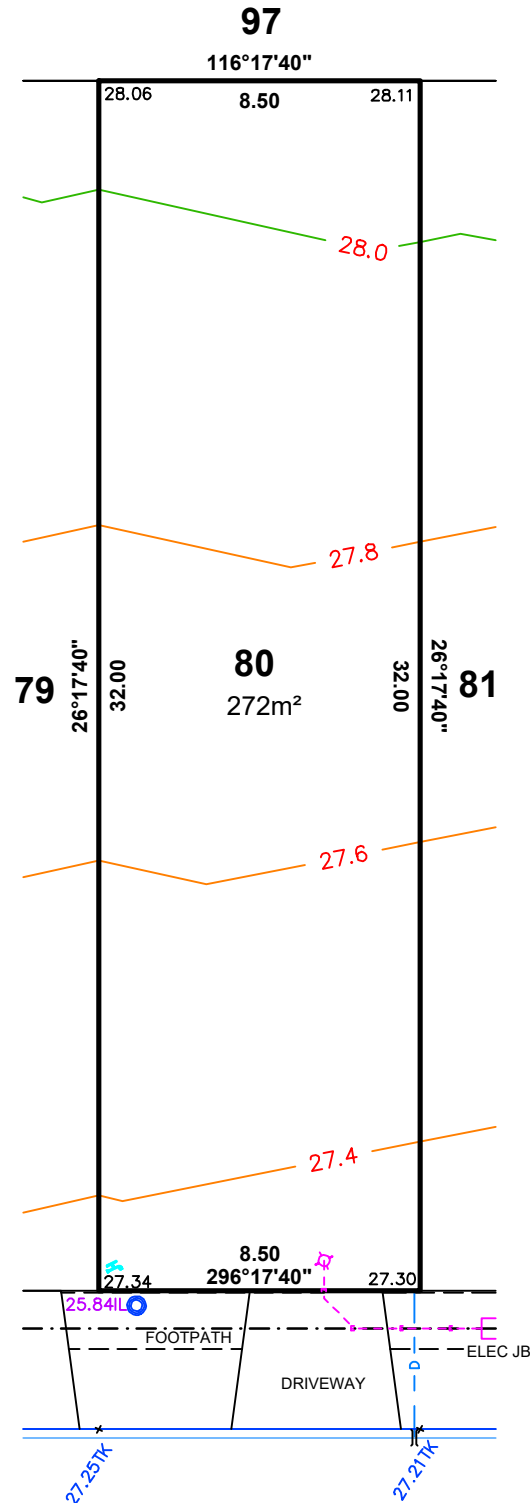

LEGEND

- 47.51TK TOP KERB LEVEL
- 48.12IL INVERT LEVEL
- SEWER IP
- POTABLE WATER CONNECTION
- ELECTRICAL LEAD IN
- SAPN CONNECTION
- TELSTRA / NBN PIT
- LIGHT POLE
- STORMWATER OUTLET
- SIGN
- SIDE ENTRY PIT (SEP)
- FOOTPATH
- COMMON SERVICE TRENCH
- DOMESTIC STORMWATER



ALEXANDER SYMONDS
PH 8130 1666

1:200

DISCLAIMER: DATA SHOWN HEREON IS DESIGN INFORMATION AND SHOULD BE CONFIRMED
ORIGINAL SHEET SIZE A4

IMPORTANT
SERVICE AND DRIVEWAY LOCATIONS
ARE APPROXIMATE. ANY CHANGES WILL
BE AT THE PURCHASERS EXPENSE.
PURCHASER: _____
PURCHASER: _____
DATE: _____

ALLOTMENT 81 in DEV. NO. 292/D029/20

in the area named

ANGLE VALE

PT CT 6250/26

PRELIMINARY

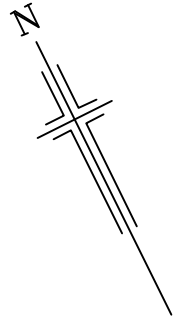

DISCLAIMER:

Please note that this site plan is intended for visual purposes only, additional survey work will be required prior to commencing any design or construction on the site.



ALICANTE COURT

LEGEND

- 47.51TK TOP KERB LEVEL
- 48.12IL INVERT LEVEL
- SEWER IP
- POTABLE WATER CONNECTION
- ELECTRICAL LEAD IN
- SAPN CONNECTION
- TELSTRA / NBN PIT
- LIGHT POLE
- STORMWATER OUTLET
- SIGN
- SIDE ENTRY PIT (SEP)
- FOOTPATH
- COMMON SERVICE TRENCH
- DOMESTIC STORMWATER



ALEXANDER SYMONDS
PH 8130 1666

1:200

DISCLAIMER: DATA SHOWN HEREON IS DESIGN INFORMATION AND SHOULD BE CONFIRMED
ORIGINAL SHEET SIZE A4

IMPORTANT
SERVICE AND DRIVEWAY LOCATIONS
ARE APPROXIMATE. ANY CHANGES WILL
BE AT THE PURCHASERS EXPENSE.
PURCHASER: _____
PURCHASER: _____
DATE: _____

ALLOTMENT 82 in DEV. NO. 292/D029/20

in the area named

ANGLE VALE

PT CT 6250/26

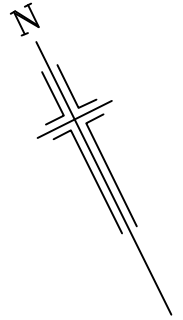

PRELIMINARY

DISCLAIMER:

Please note that this site plan is intended for visual purposes only, additional survey work will be required prior to commencing any design or construction on the site.

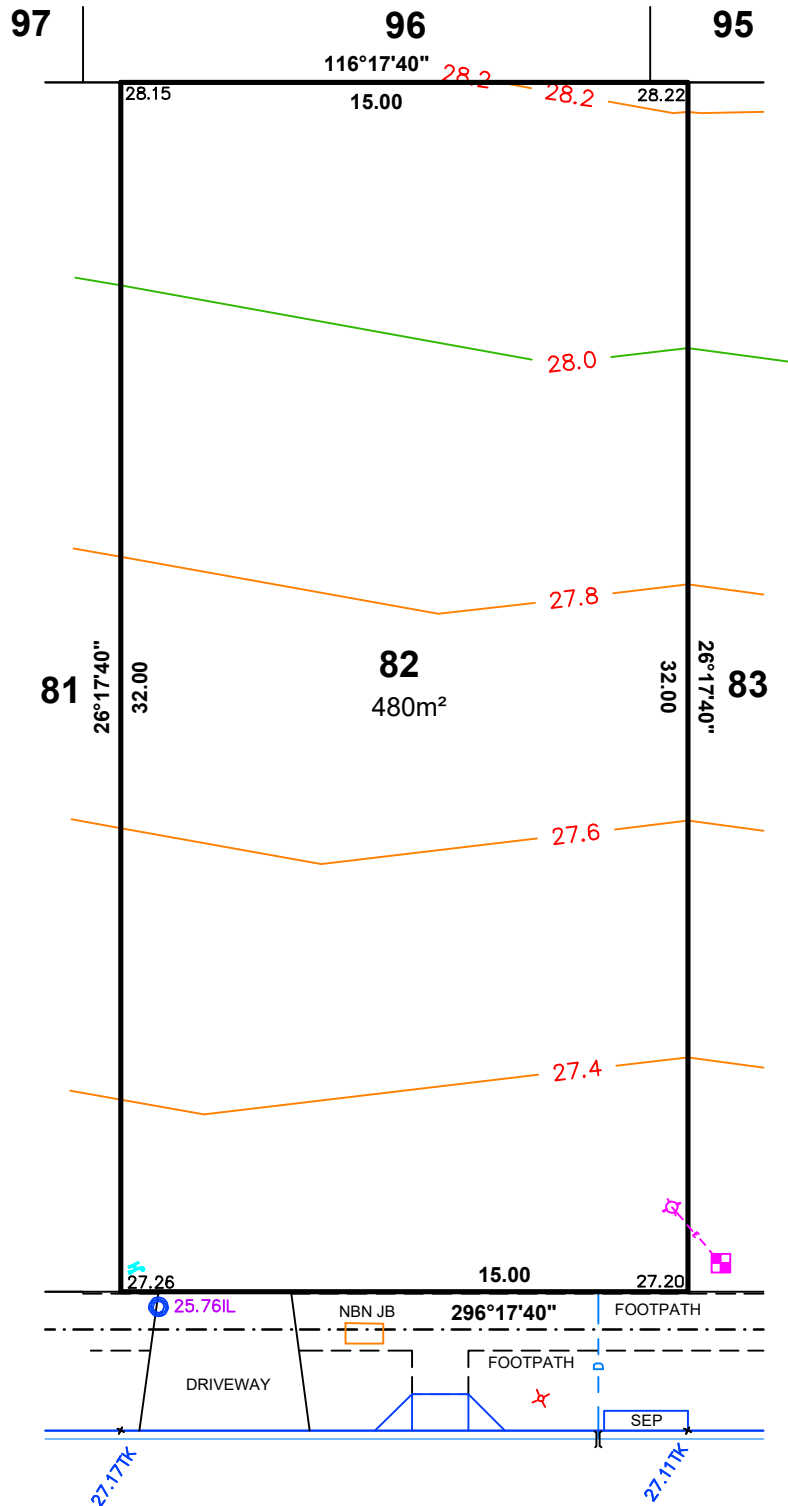

LEGEND

- 47.51TK TOP KERB LEVEL
- 48.12IL INVERT LEVEL
- SEWER IP
- POTABLE WATER CONNECTION
- ELECTRICAL LEAD IN
- SAPN CONNECTION
- TELSTRA / NBN PIT
- LIGHT POLE
- STORMWATER OUTLET
- SIGN
- SIDE ENTRY PIT (SEP)
- FOOTPATH
- COMMON SERVICE TRENCH
- DOMESTIC STORMWATER



ALEXANDER SYMONDS
PH 8130 1666

1:200

DISCLAIMER: DATA SHOWN HEREON IS DESIGN INFORMATION AND SHOULD BE CONFIRMED
ORIGINAL SHEET SIZE A4

IMPORTANT
SERVICE AND DRIVEWAY LOCATIONS
ARE APPROXIMATE. ANY CHANGES WILL
BE AT THE PURCHASERS EXPENSE.
PURCHASER: _____
PURCHASER: _____
DATE: _____

ALLOTMENT 83 in DEV. NO. 292/D029/20
in the area named
ANGLE VALE
PT CT 6250/26

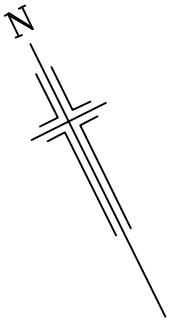

PRELIMINARY

DISCLAIMER:

Please note that this site plan is intended for
visual purposes only, additional survey work will
be required prior to commencing any design or
construction on the site.

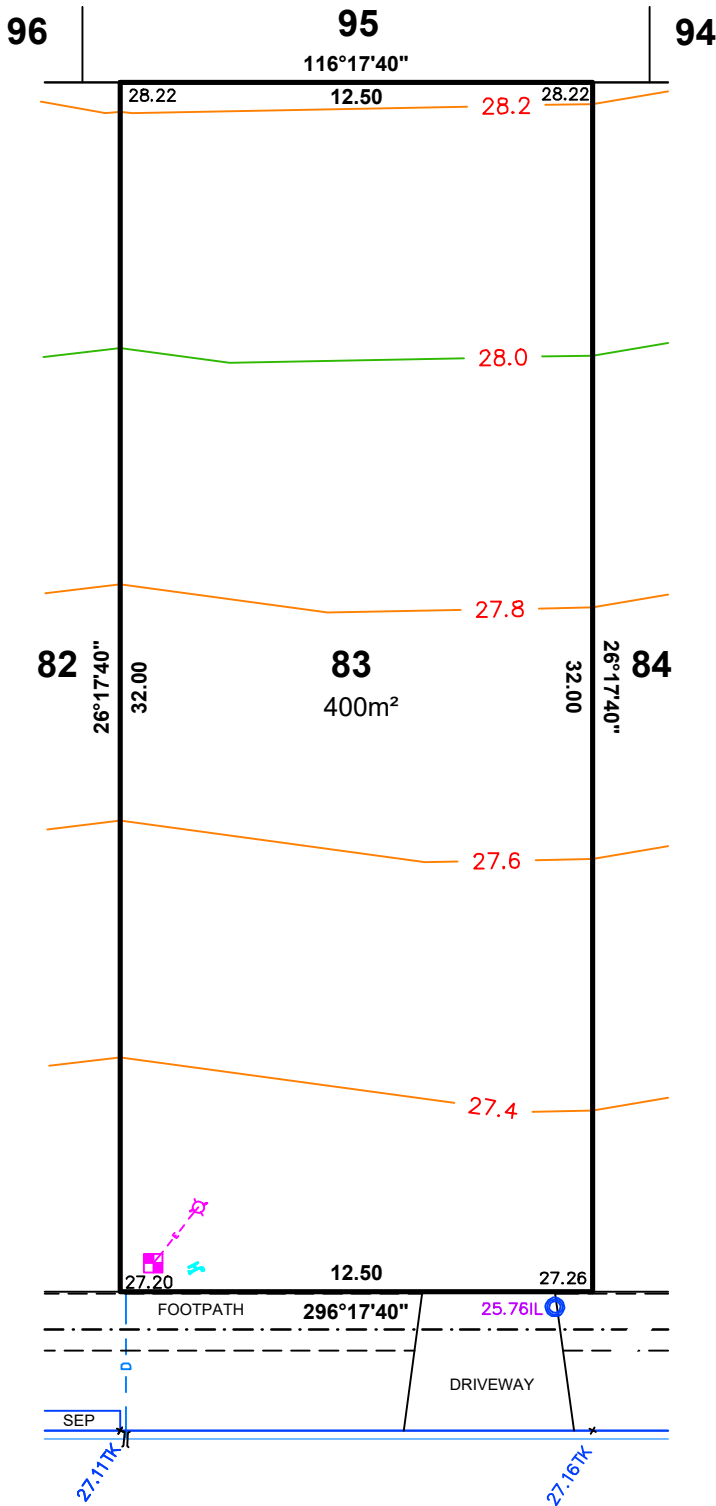

LEGEND

- 47.51TK TOP KERB LEVEL
- 48.12IL INVERT LEVEL
- SEWER IP
- POTABLE WATER CONNECTION
- ELECTRICAL LEAD IN
- SAPN CONNECTION
- TELSTRA / NBN PIT
- LIGHT POLE
- STORMWATER OUTLET
- SIGN
- SIDE ENTRY PIT (SEP)
- FOOTPATH
- COMMON SERVICE TRENCH
- DOMESTIC STORMWATER



ALEXANDER SYMONDS
PH 8130 1666

1:200

DISCLAIMER: DATA SHOWN HEREON IS DESIGN INFORMATION AND SHOULD BE CONFIRMED
ORIGINAL SHEET SIZE A4

IMPORTANT
SERVICE AND DRIVEWAY LOCATIONS
ARE APPROXIMATE. ANY CHANGES WILL
BE AT THE PURCHASERS EXPENSE.
PURCHASER: _____
PURCHASER: _____
DATE: _____

ALLOTMENT 84 in DEV. NO. 292/D029/20
in the area named
ANGLE VALE
PT CT 6250/26

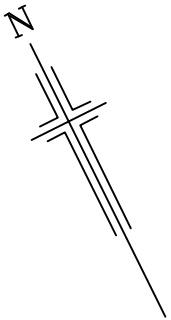

PRELIMINARY

DISCLAIMER:

Please note that this site plan is intended for visual purposes only, additional survey work will be required prior to commencing any design or construction on the site.

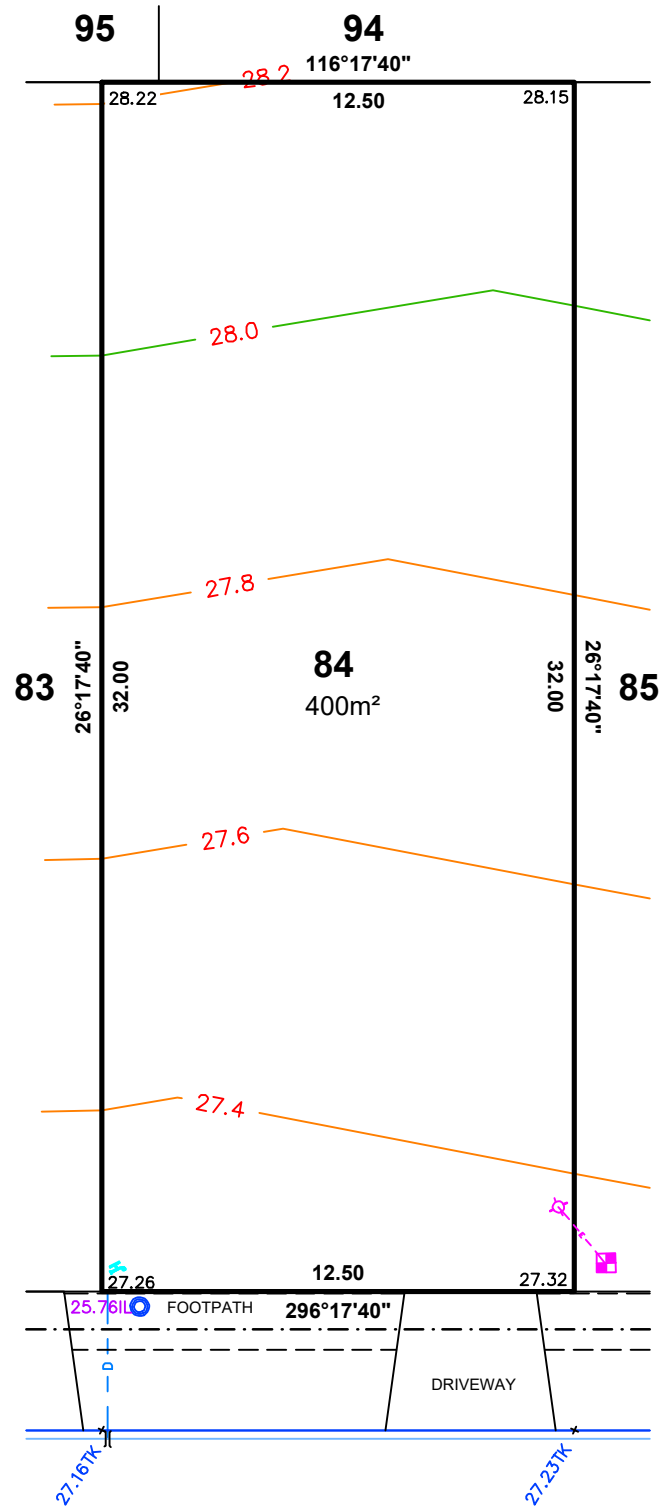

LEGEND

- 47.51TK TOP KERB LEVEL
- 48.12IL INVERT LEVEL
- SEWER IP
- POTABLE WATER CONNECTION
- ELECTRICAL LEAD IN
- SAPN CONNECTION
- TELSTRA / NBN PIT
- LIGHT POLE
- STORMWATER OUTLET
- SIGN
- SIDE ENTRY PIT (SEP)
- FOOTPATH
- COMMON SERVICE TRENCH
- DOMESTIC STORMWATER



ALEXANDER SYMONDS
PH 8130 1666

1:200

DISCLAIMER: DATA SHOWN HEREON IS DESIGN INFORMATION AND SHOULD BE CONFIRMED
ORIGINAL SHEET SIZE A4

IMPORTANT
SERVICE AND DRIVEWAY LOCATIONS
ARE APPROXIMATE. ANY CHANGES WILL
BE AT THE PURCHASERS EXPENSE.
PURCHASER: _____
PURCHASER: _____
DATE: _____

ALLOTMENT 85 in DEV. NO. 292/D029/20
in the area named
ANGLE VALE
PT CT 6250/26

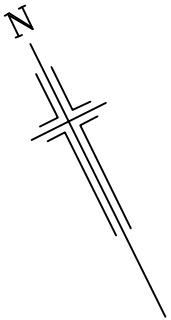

PRELIMINARY

DISCLAIMER:

Please note that this site plan is intended for
visual purposes only, additional survey work will
be required prior to commencing any design or
construction on the site.

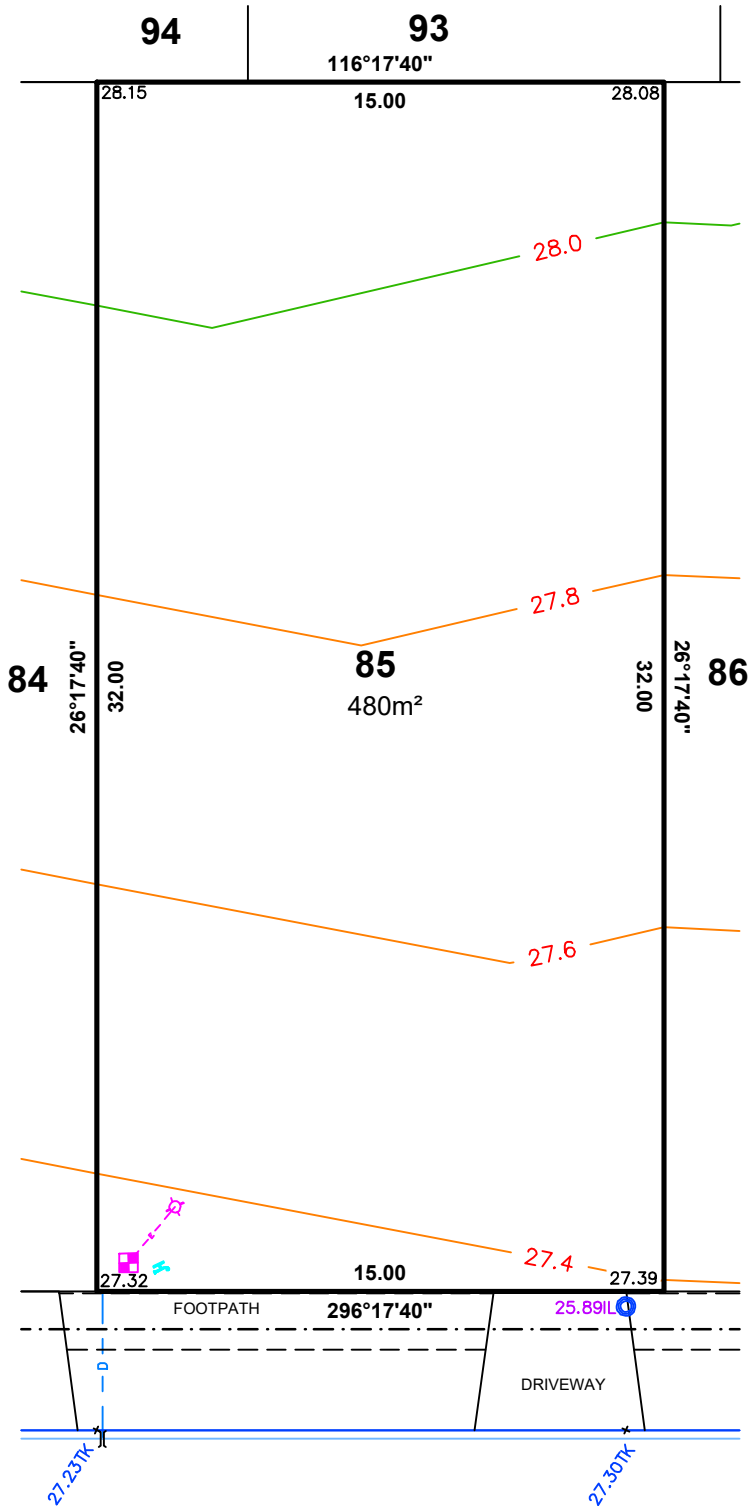

LEGEND

- 47.51TK TOP KERB LEVEL
- 48.12IL INVERT LEVEL
- SEWER IP
- POTABLE WATER CONNECTION
- ELECTRICAL LEAD IN
- SAPN CONNECTION
- TELSTRA / NBN PIT
- LIGHT POLE
- STORMWATER OUTLET
- SIGN
- SIDE ENTRY PIT (SEP)
- FOOTPATH
- COMMON SERVICE TRENCH
- DOMESTIC STORMWATER



ALEXANDER SYMONDS
PH 8130 1666

1:200

DISCLAIMER: DATA SHOWN HEREON IS DESIGN INFORMATION AND SHOULD BE CONFIRMED
ORIGINAL SHEET SIZE A4

IMPORTANT
SERVICE AND DRIVEWAY LOCATIONS
ARE APPROXIMATE. ANY CHANGES WILL
BE AT THE PURCHASERS EXPENSE.
PURCHASER: _____
PURCHASER: _____
DATE: _____

ALLOTMENT 86 in DEV. NO. 292/D029/20
in the area named
ANGLE VALE
PT CT 6250/26

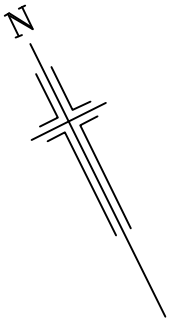

PRELIMINARY

DISCLAIMER:

Please note that this site plan is intended for
visual purposes only, additional survey work will
be required prior to commencing any design or
construction on the site.

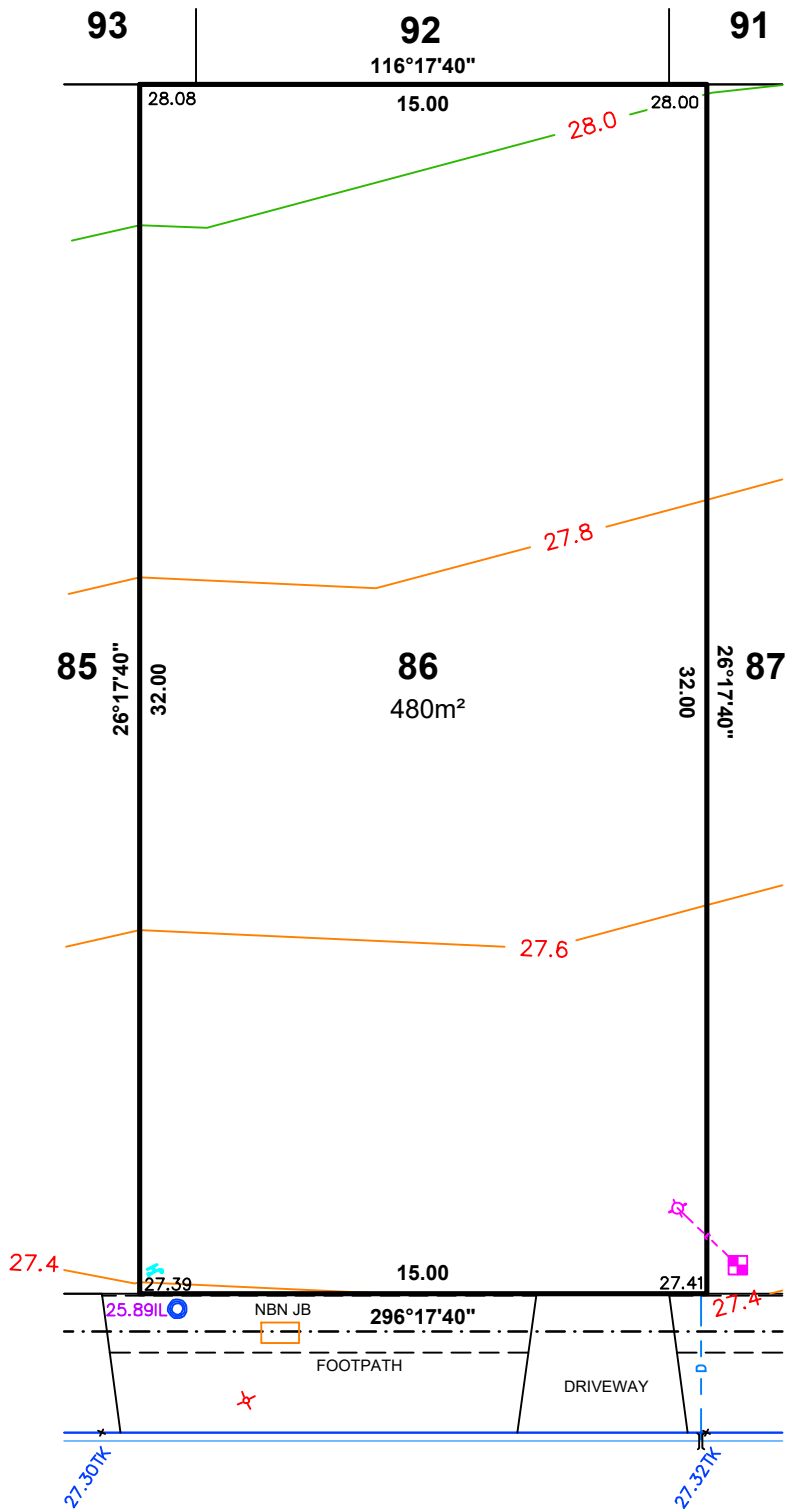

LEGEND

- 47.51TK TOP KERB LEVEL
- 48.12IL INVERT LEVEL
- SEWER IP
- POTABLE WATER CONNECTION
- ELECTRICAL LEAD IN
- SAPN CONNECTION
- TELSTRA / NBN PIT
- LIGHT POLE
- STORMWATER OUTLET
- SIGN
- SIDE ENTRY PIT (SEP)
- FOOTPATH
- COMMON SERVICE TRENCH
- DOMESTIC STORMWATER



ALEXANDER SYMONDS
PH 8130 1666

1:200

DISCLAIMER: DATA SHOWN HEREON IS DESIGN INFORMATION AND SHOULD BE CONFIRMED
ORIGINAL SHEET SIZE A4

IMPORTANT
SERVICE AND DRIVEWAY LOCATIONS
ARE APPROXIMATE. ANY CHANGES WILL
BE AT THE PURCHASERS EXPENSE.
PURCHASER: _____
PURCHASER: _____
DATE: _____

ALLOTMENT 87 in DEV. NO. 292/D029/20

in the area named

ANGLE VALE

PT CT 6250/26

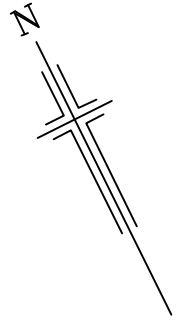

PRELIMINARY

DISCLAIMER:

Please note that this site plan is intended for visual purposes only, additional survey work will be required prior to commencing any design or construction on the site.

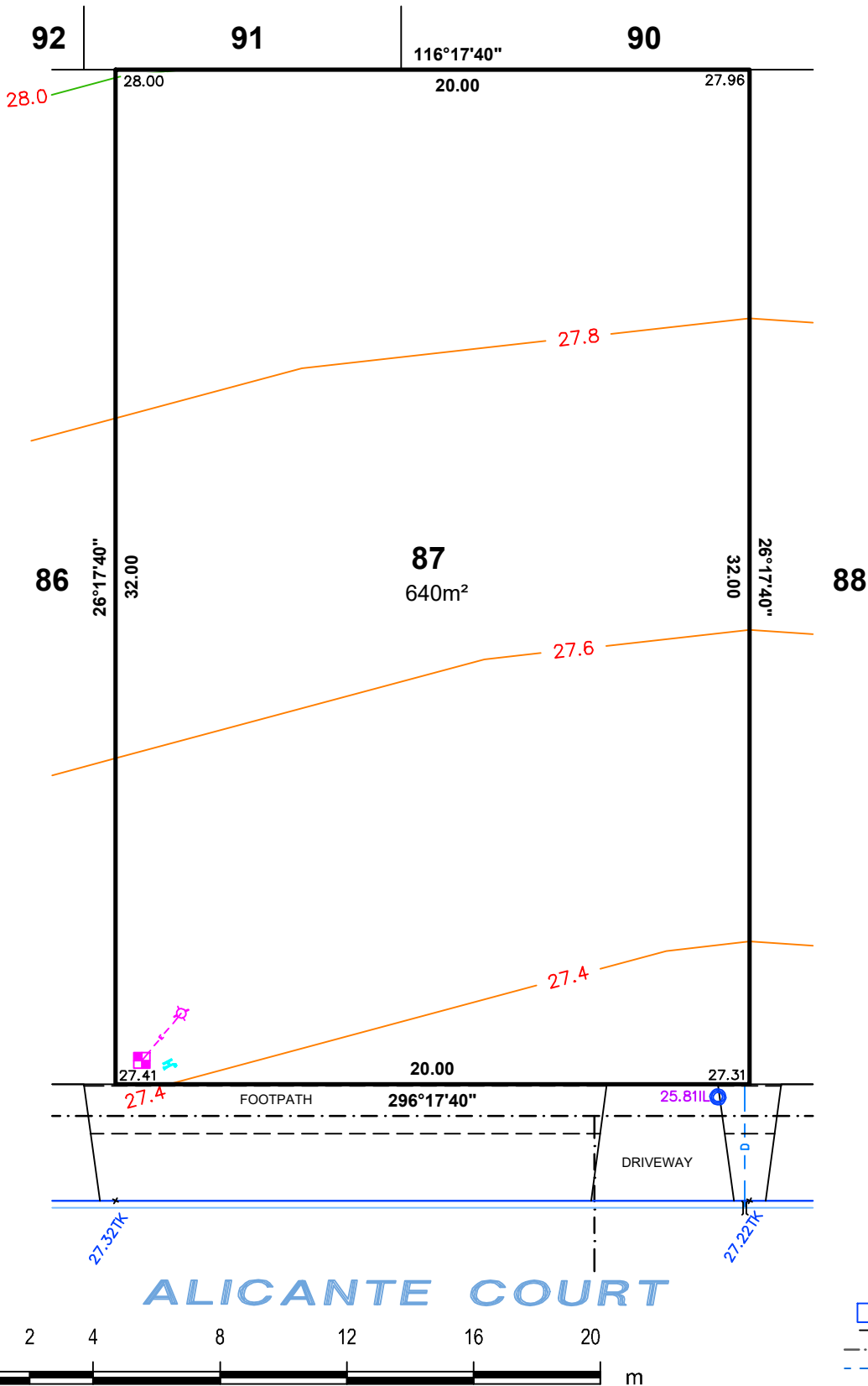

LEGEND

- 47.51TK TOP KERB LEVEL
- 48.12IL INVERT LEVEL
- SEWER IP
- POTABLE WATER CONNECTION
- ELECTRICAL LEAD IN
- SAPN CONNECTION
- TELSTRA / NBN PIT
- LIGHT POLE
- STORMWATER OUTLET
- SIGN
- SIDE ENTRY PIT (SEP)
- FOOTPATH
- COMMON SERVICE TRENCH
- DOMESTIC STORMWATER



ALEXANDER SYMONDS
PH 8130 1666

1:200

DISCLAIMER: DATA SHOWN HEREON IS DESIGN INFORMATION AND SHOULD BE CONFIRMED
ORIGINAL SHEET SIZE A4

IMPORTANT
SERVICE AND DRIVEWAY LOCATIONS
ARE APPROXIMATE. ANY CHANGES WILL
BE AT THE PURCHASERS EXPENSE.
PURCHASER: _____
PURCHASER: _____
DATE: _____

ALLOTMENT 88 in DEV. NO. 292/D029/20

in the area named

ANGLE VALE

PT CT 6250/26

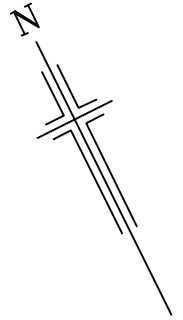

PRELIMINARY

DISCLAIMER:

Please note that this site plan is intended for visual purposes only, additional survey work will be required prior to commencing any design or construction on the site.

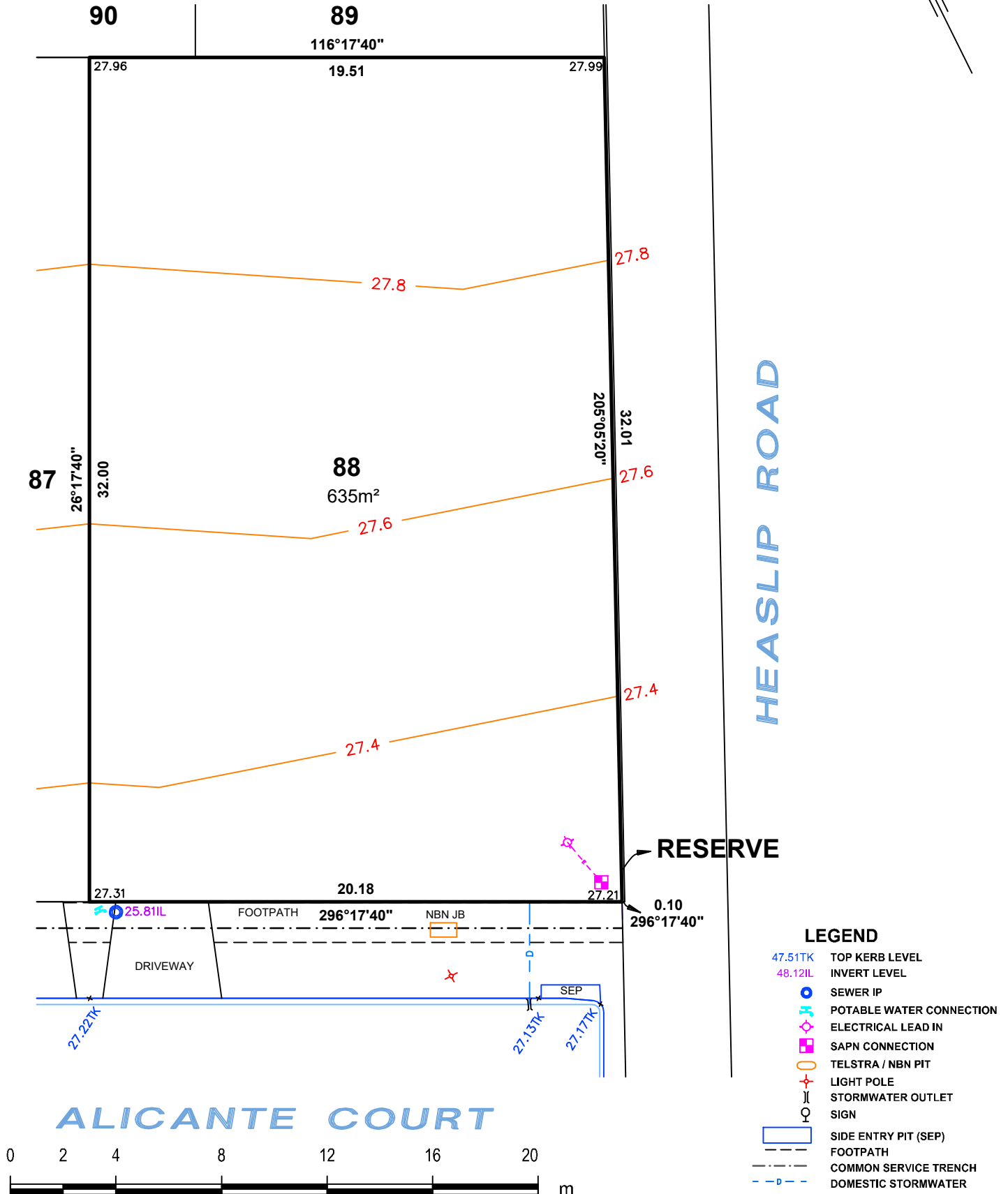

ALEXANDER SYMONDS
PH 8130 1666

1:200

DISCLAIMER: DATA SHOWN HEREON IS DESIGN INFORMATION AND SHOULD BE CONFIRMED
ORIGINAL SHEET SIZE A4